

1
2
3
4
5
6
7
8
9
10
11
12
13
14
15
16

17
18
19
20
21
22
23

The Printer Working Group Internet Printing Protocol (IPP): Document object

18 ISSUES are highlighted like this.

ISSUE 01: Need to add all new attributes to CIP4/PODi/FSG IPP mapping document. When?



Draft 0.43 for 5100.5-2002

~~September 9~~ October 14, 2002

The Printer Working Group Standard for Internet Printing Protocol (IPP): Document Object

Abstract: This IPP specification extends the IPP Model and Semantics [RFC2911] object model by defining a Document object. The [RFC2911] Job object is extended to contain one or more Document objects which are passive objects operated on by the Job. The Document object is created by the [RFC2911] Send-Document and Send-URI operations and represents an Input Document to the Job. ~~This is extension specification~~ also adds a Document Attributes group (and tag) to these Send-Document and Send-URI requests. The Document Attributes group which contains any Document Template attributes to be applied to this Document object being created, overriding any corresponding Job Template attribute supplied at the job level (including the “document-overrides” operation attributes at the Job or Document level). A new Create-Document operation allows a client to supply the Document Attributes without the data (like Create-Job does for a Job object). Then the client sends the data content to that Document object using the new Send-Data operation. The client can also supply Document Attributes with the existing Send-Document and Send-URI operations to create Document objects with content data or a document reference, respectively.

This specification ~~also there are~~ defines seven new operations ~~defined~~ for Document objects once they have been created: Cancel-Current-Docum~~ent~~, Cancel-Docum~~ent~~, Get-Docum~~ent~~-Attributes, Get-Docum~~ent~~s, Delete-Docum~~ent~~, Set-Docum~~ent~~-Attributes, and Validate-Docum~~ent~~.

This specification also lists all of the attributes defined in other IPP specifications to show their relationship to corresponding attributes defined in this IPP specification for use with the Document object. The full semantics of the “document-state”, ~~and~~ “document-state-reasons”, and “document-state-message” Document Description attributes ~~is~~ are given along side of the corresponding [RFC2911] “job-state”, ~~and~~ “job-state-reasons”, and “job-state-message” Job Description attributes.

The purpose for specifying the Document object is so that ~~we the print industry~~ can have a common semantic specification for use in IPP, the PWG Semantic Model, the PWG Print Service Interface (PSI) project, and the Free Standards Group Job Ticket API which all have a Document object.

This document is available electronically at:

ftp://ftp.pwg.org/pub/pwg/ipp/new_DOC/IPP-document-object.pdf, .doc, .rtf

61 **Copyright (C) 2002⁴, IEEE ISTO. All rights reserved.**

62 This document may be copied and furnished to others, and derivative works that comment on, or otherwise explain it
63 or assist in its implementation may be prepared, copied, published and distributed, in whole or in part, without
64 restriction of any kind, provided that the above copyright notice, this paragraph and the title of the Document as
65 referenced below are included on all such copies and derivative works. However, this document itself may not be
66 modified in any way, such as by removing the copyright notice or references to the IEEE-ISTO and the Printer
67 Working Group, a program of the IEEE-ISTO.

68 Title: The Printer Working Group Standard for the Internet Printing Protocol (IPP): Document Object

69 The IEEE-ISTO and the Printer Working Group DISCLAIM ANY AND ALL WARRANTIES, WHETHER EXPRESS
70 OR IMPLIED INCLUDING (WITHOUT LIMITATION) ANY IMPLIED WARRANTIES OF MERCHANTABILITY OR
71 FITNESS FOR A PARTICULAR PURPOSE.

72 The Printer Working Group, a program of the IEEE-ISTO, reserves the right to make changes to the document
73 without further notice. The document may be updated, replaced or made obsolete by other documents at any time.

74 The IEEE-ISTO takes no position regarding the validity or scope of any intellectual property or other rights that might
75 be claimed to pertain to the implementation or use of the technology described in this document or the extent to
76 which any license under such rights might or might not be available; neither does it represent that it has made any
77 effort to identify any such rights.

78 The IEEE-ISTO invites any interested party to bring to its attention any copyrights, patents, or patent applications, or
79 other proprietary rights which may cover technology that may be required to implement the contents of this
80 document. The IEEE-ISTO and its programs shall not be responsible for identifying patents for which a license may
81 be required by a document and/or IEEE-ISTO Industry Group Standard or for conducting inquiries into the legal
82 validity or scope of those patents that are brought to its attention. Inquiries may be submitted to the IEEE-ISTO by e-
83 mail at:

84 ieee-isto@ieee.org.

85 The Printer Working Group acknowledges that the IEEE-ISTO (acting itself or through its designees) is, and shall at
86 all times, be the sole entity that may authorize the use of certification marks, trademarks, or other special
87 designations to indicate compliance with these materials.

88 Use of this document is wholly voluntary. The existence of this document does not imply that there are no other
89 ways to produce, test, measure, purchase, market, or provide other goods and services related to its scope.

90

90 About the IEEE-ISTO

91

92 The IEEE-ISTO is a not-for-profit corporation offering industry groups an innovative and flexible operational forum
93 and support services. The IEEE-ISTO provides a forum not only to develop standards, but also to facilitate activities
94 that support the implementation and acceptance of standards in the marketplace. The organization is affiliated with
95 the IEEE (<http://www.ieee.org/>) and the IEEE Standards Association (<http://standards.ieee.org/>).

96

97 For additional information regarding the IEEE-ISTO and its industry programs visit <http://www.ieee-isto.org>.

98

99

100 About the IEEE-ISTO PWG

101 The Printer Working Group (or PWG) is a Program of the IEEE Industry Standards and Technology Organization
102 (ISTO) with member organizations including printer manufacturers, print server developers, operating system
103 providers, network operating systems providers, network connectivity vendors, and print management application
104 developers. The group is chartered to make printers and the applications and operating systems supporting them
105 work together better. All references to the PWG in this document implicitly mean "The Printer Working Group, a
106 Program of the IEEE ISTO." In order to meet this objective, the PWG will document the results of their work as open
107 standards that define print related protocols, interfaces, procedures and conventions. Printer manufacturers and
108 vendors of printer related software will benefit from the interoperability provided by voluntary conformance to these
109 standards.

110 In general, a PWG standard is a specification that is stable, well understood, and is technically competent, has
111 multiple, independent and interoperable implementations with substantial operational experience, and enjoys
112 significant public support.

113 For additional information regarding the Printer Working Group visit: <http://www.pwg.org>

114

115

116 Contact information:

117 IPP Web Page: <http://www.pwg.org/ipp/>

118 IPP Mailing List: ipp@pwg.org

119 To subscribe to the ipp mailing list, send the following email:

120 1) send it to majordomo@pwg.org

121 2) leave the subject line blank

122 3) put the following two lines in the message body:

123 subscribe ipp

124 end

125 Implementers of this specification are encouraged to join the IPP Mailing List in order to participate in any
126 discussions of clarifications or review of registration proposals for additional names. Requests for additional media
127 names, for inclusion in this specification, should be sent to the IPP Mailing list for consideration.

128

128	Contents	
129	1 Introduction and Summary	8
130	1.1 Scope	8
131	2 Terminology	9
132	2.1 Conformance Terminology	9
133	2.2 Other Terminology	10
134	3 Document Operations	12
135	3.1 Create-Document Operation	16
136	3.1.1 Create-Document Request	16
137	3.1.2 Create-Document Response	18
138	3.2 Send-Data Operation	19
139	3.2.1 Send-Data request	19
140	3.2.2 Send-Data Response	20
141	3.3 Send-Document Operation	20
142	3.3.1 Send-Document Request	20
143	3.3.2 Send-Document Response	21
144	3.4 Send-URI Operation	22
145	3.5 Get-Document-Attributes Operation	22
146	3.5.1 Get-Document-Attributes Request	23
147	3.5.2 Get-Document-Attributes Response	23
148	3.6 Get-Documents Operation	24
149	3.6.1 Get-Documents Request	24
150	3.6.2 Get-Documents Response	25
151	3.7 Set-Document-Attributes Operation	26
152	3.7.1 Settable and READ-ONLY Document Description attributes	27
153	3.7.2 Set-Document-Attributes Request	28
154	3.7.3 Set-Document-Attributes Response	29
155	3.8 Cancel-Document Operation	30
156	3.8.1 Cancel-Document Request	31
157	3.8.2 Cancel-Document Response	31
158	3.9 Cancel-Current-Document Operation	32
159	3.10 Delete-Document Operation	33
160	3.11 Validate-Document Operation	33
161	4 Semantic extensions to Job operations	34
162	4.1 Cancel-Current-Job ([adm-ops] section 4.2)	34
163	4.2 Cancel-Job ([RFC2911] section 3.3.3)	34
164	4.3 Create-Job ([RFC2911] section 3.2.4)	35
165	4.4 Print-Job ([RFC2911] section 3.2.1)	35
166	4.5 Print-URI ([RFC2911] section 3.2.2)	35
167	4.6 Purge-Jobs ([RFC2911] section 3.2.9)	35

168	4.7	Release-Job ([RFC2911] section 3.3.6)	35
169	4.8	Reprocess-Job ([adm-ops] section 4.1)	35
170	4.9	Restart-Job ([RFC2911] section 3.3.7)	36
171	4.10	Send-Document ([RFC2911] section 3.3.1)	36
172	4.11	Send-URI ([RFC2911] section 3.3.2)	36
173	4.12	Suspend-Current-Job ([adm-ops] section 4.3.1)	36
174	5	Attribute Precedence	36
175	6	Operation Attributes for the Job and Document Creation operations	38
176	6.1	Operation Attributes supplied at the Job and Document Levels	38
177	6.2	Operation Attributes defined for use with the Document Object	40
178	6.2.1	job-mandatory-attributes (1setOf type2 keyword)	40
179	6.3	Operation Attributes returned in Job and Document Creation responses	40
180	7	Job Template and Document Template attributes	41
181	7.1	Job Template attributes defined for use with the Document object	48
182	7.1.1	job-copies (integer(1:MAX)) Job Template attribute.....	48
183	7.1.2	job-cover-back (collection) Job Template attribute.....	48
184	7.1.3	job-cover-front (collection) Job Template attribute	48
185	7.1.4	job-finishings (1setOf type2 enum) Job Template attribute.....	48
186	7.1.5	job-finishings-col (1setOf collection) Job Template attribute.....	48
187	8	Job Description and Document Description attributes	49
188	8.1	document-number (integer(1:MAX)) Document Description attribute	51
189	8.2	job-state (type1 enum) Job Description attribute	51
190	8.3	document-state (type1 enum) Document Description attribute	51
191	8.3.1	The "job-state" Job Description attribute and the Job Life Cycle	54
192	8.3.2	The "document-state" Document Description attribute and the Document object life Cycle	54
193	8.3.3	Forwarding Servers	55
194	8.3.4	Partitioning of Job/Document States	55
195	8.4	job-state-reasons (1setOf type2 keyword) Job Description attribute	56
196	8.5	document-state-reasons (1setOf type2 keyword) Document Description attribute	56
197	8.6	job-state-message (text(MAX)) Job Description attribute	62
198	8.7	document-state-message (text(MAX)) Document Description attribute	62
199	8.8	document-id-uri (uri) Document Description attribute	62
200	8.9	document-uri (uri) Document Description attribute	63
201	9	Printer attributes	63
202	9.1	document-creation-attributes-supported (1setOf type2 keyword)	68
203	9.2	printer-state-reasons (1setOf type2 keyword)	68
204	10	New Values for Existing Printer Description Attributes.....	72
205	10.1	operations-supported (1setOf type2 enum)	72
206	11	Conformance Requirements.....	72
207	11.1	Printer conformance requirements	72

208	11.2	Client conformance requirements	72
209	12	Normative References	73
210	13	Informative References	74
211	14	IANA Considerations	75
212	14.1	Attribute Registrations	75
213	14.2	Additional Enum Attribute Value Registrations for the "operations-supported" Printer Attribute	78
214	14.3	Operation Registrations	79
215	15	Internationalization Considerations	79
216	16	Security Considerations.....	79
217	17	Contributors	79
218	18	Acknowledgments.....	79
219	19	Author's Address	79
220	20	Appendix A: Document operations compared to Job operations.....	80
221	21	Annex B: Change Log (informative)	81
222			

223 Table of Tables

224	Table 1 - List of Document operations	9
225	Table 2 - Job Creation and Document Creation operations.....	11
226	Table 4 - Document State Table for the Set-Document-Attributes operation	27
227	Table 5 - Operation Attributes supplied at the Job and Document Levels.....	38
228	Table 6 - Operation attributes returned in Job and Document Creation operation <i>responses</i>	40
229	Table 7 - Job Template and Document Template attributes.....	43
230	Table 8 - Job and Document Description attributes.....	49
231	Table 9 - "job-state" and "document-state" attribute values.....	52
232	Figure 1 - The "job-state" Job Description attribute and the Job object life cycle.....	54
233	Figure 2 - The "document-state" Document Description attribute and the Document object life Cycle.....	55
234	A Document object has a much simpler life cycle than a Job object. A Document always progresses from left to right	
235	in the state diagram. No other state transitions are defined.....	55
236	Table 10 - "job-state-reasons" and "document-state-reasons" attribute values	57
237	Table 11 - Printer attributes (Job Template and Printer Description)	64
238	Table 12 – Operation-id assignments	72
239	Table 13 - Document operations compared to Job operations.....	80
240		

241 Table of Figures

242	Figure 1 - The "job-state" Job Description attribute and the Job object life cycle.....	54
243	Figure 2 - The "document-state" Document Description attribute and the Document object life Cycle.....	55
244		

245 1 Introduction and Summary

246 **Abstract:** This IPP specification extends the IPP Model and Semantics [RFC2911] object model by defining a
 247 Document object. The [RFC2911] Job object is extended to contain one or more Document objects which are
 248 passive objects operated on by the Job. The Document object is created by the [RFC2911] Send-Document and
 249 Send-URI operations and represents an Input Document to the Job. ~~This is extension specification~~ also adds a
 250 Document Attributes group (and tag) to these Send-Document and Send-URI requests. The Document Attributes
 251 group which contains any Document Template attributes to be applied to this Document object being created,
 252 overriding any corresponding Job Template attribute supplied at the job level (including the “document-overrides”
 253 operation attributes at the Job or Document level). A new Create-Document operation allows a client to supply the
 254 Document Attributes without the data (like Create-Job does for a Job object). Then the client can send the data
 255 content to that Document object using the new Send-Data operation.

256 This specification ~~Also there are~~ defines seven new operations ~~defined~~ for Document objects once they have been
 257 created: Cancel-Current-Docum~~ent~~, Cancel-Docum~~ent~~, Get-Docum~~ent~~-Attributes, Get-Docum~~ent~~s, Delete-
 258 Document, Set-Docum~~ent~~-Attributes, and Validate-Docum~~ent~~.

259 This specification also lists all of the attributes defined in other IPP specifications to show their relationship to
 260 corresponding attributes defined in this IPP specification for use with the Document object. The full semantics of the
 261 “document-state”, ~~and~~ “document-state-reasons”, and “document-state-message” Document Description attributes ~~is~~
 262 are given along side of the corresponding [RFC2911] “job-state”, ~~and~~ “job-state-reasons”, and “job-state-message”
 263 Job Description attributes.

264 The intent is to propose this specification as an IPP extension and which will be referenced as part of the PWG
 265 Semantic Model. The purpose for specifying the Document object is so that ~~we~~ the print industry can have a
 266 common semantic specification for use in IPP, the PWG Semantic Model [pwg-sm], the PWG Print Service Interface
 267 (PSI) project [pwg-psi], and the Free Standards Group Job Ticket API [fsg-jt] which all have a Document object.

268 1.1 Scope

269 Part of the extension is to allow the client to supply printing instructions, called Document Template attributes, when
 270 creating each Document object. An IPP Printer object implementation MAY support most of the existing Job
 271 Template attributes as Document Template attributes as well. (The PWG Semantic Model [pwg-sm] currently calls
 272 the Job Template attributes and Document Template attributes simply “Job Processing” and “Document Processing”
 273 attributes). Note: There are a number of footnotes which relate this IPP specification to the PWG Semantic model
 274 and other PWG projects, such as the Print Service Interface (PSI) [pwg-psi].

275 The Document object is a passive object¹ and is operated upon by the Job. ~~However,~~ The client uses the new
 276 Create-Document operation or either of the existing Send-Document and Send-URI operations to create a Document
 277 object. In addition there are 87 new operations that affect the Document object after it has been ~~is~~ created as
 278 summarized in Table 1.

¹ The Document object is *not* a sub-job. If Job trees are desired where sub-jobs can be on different network nodes, such as in JDF, then a separate specification should be generated for Job trees.

279

Table 1 - List of Document operations

Operation Name	Printer support	Brief Description
<u>Create-Document</u> ²	<u>REQUIRED</u>	<u>Creates a Document object with Document attributes, but no data.</u>
<u>Send-Data</u>	<u>REQUIRED</u>	<u>Sends data to the Document object created by Create-Document.</u>
<u>Send-Document</u> *	<u>REQUIRED</u>	<u>Creates a Document object with Document attributes and data.</u>
<u>Send-URI</u> *	<u>OPTIONAL</u>	<u>Creates a Document object with Document attributes and a URL reference to the data (print-by-reference).</u>
Get-Document-Attributes	<u>REQUIRED</u>	Get requested attributes of specified Document in the specified Job.
Get-Documents	<u>REQUIRED</u>	Get requested attributes of all of the Documents in the specified Job.
Set-Document-Attributes	<u>OPTIONAL</u>	Set the supplied Document attributes on the specified Document.
Cancel-Document	<u>OPTIONAL</u>	Cancel the specified Document in the specified Job, but don't remove it.
Cancel-Current-Document	<u>OPTIONAL</u>	Cancel the current document that the Printer is printing.
Delete-Document	<u>OPTIONAL</u>	<u>Delete-Remove</u> the specified Document object and its data <u>from the Job</u> .
Validate-Document	<u>REQUIRED</u>	Validate that the supplied <u>Document</u> attributes are supported.

280 * The existing IPP/1.1 operations defined in [RFC2911] with an extension so the client can supply Document
 281 Template attributes.
 282 This document specifies the semantics of these seven new operations by comparing them to the corresponding Job
 283 operations.

284 ISSUE 1a: Do we need formal definitions of each Operation or is the comparison with Job operations in sufficient?

285 This specification also specifies the life cycle of the Document object by defining the "document-state", and
 286 "document-state-reasons", and "document-state-message" attributes. No "document-state-message" is defined since
 287 the Job's "job-state-message" text message can identify individual documents when that is needed. Finally, the
 288 analogous Document Descriptions attributes that correspond to the Job Description attributes are proposed defined.

289 2 Terminology

290 This section defines terminology used throughout this document.

291 2.1 Conformance Terminology

292 Capitalized terms, such as **MUST**, **MUST NOT**, **REQUIRED**, **SHOULD**, **SHOULD NOT**, **MAY**, **NEED NOT**, and
 293 **OPTIONAL**, have special meaning relating to conformance as defined in RFC 2119 [RFC2119] and [RFC2911]
 294 section 12.1. If an implementation supports the extension defined in this document, then these terms apply;
 295 otherwise, they do not. These terms define conformance to *this document (and [RFC2911]) only*; they do not affect
 296 conformance to other documents, unless explicitly stated otherwise. To be more specific:

297 **REQUIRED** - an adjective used to indicate that a conforming IPP Printer implementation **MUST** support the indicated
 298 operation, object, attribute, attribute value, status code, or out-of-band value in requests and responses. See
 299 [RFC2911] "Appendix A - Terminology for a definition of "support". *Since support of this entire Document Object*
 300 *specification is OPTIONAL for conformance to IPP/1.1, the use of the term REQUIRED in this document means*
 301 *"REQUIRED if this OPTIONAL Document Object specification is implemented".*

² The Create-Document operation maps to the PWG PSI Send-Document-By-Post operation and the Send-Data maps to the HTTP Post operation.

302 **RECOMMENDED** - an adjective used to indicate that a conforming IPP Printer implementation is recommended to
303 support the indicated operation, object, attribute, attribute value, status code, or out-of-band value in requests and
304 responses. *Since support of this entire Document Object specification is OPTIONAL for conformance to IPP/1.1, the*
305 *use of the term RECOMMENDED in this document means “RECOMMENDED if this OPTIONAL Document Object*
306 *specification is implemented”.*

307 **OPTIONAL** - an adjective used to indicate that a conforming IPP Printer implementation MAY, but is NOT
308 REQUIRED to, support the indicated operation, object, attribute, attribute value, status code, or out-of-band value in
309 requests and responses.

310 2.2 Other Terminology

311 This document uses the same terminology as [RFC2911], such as “client”, “Printer”, “attribute”, “attribute value”,
312 “keyword”, “**Job Template attribute**”, “**Operation attribute**”, “operation”, “request”, “response”, and “support”
313 with the same meaning. In addition, the following terms are defined for use in this document:

314 **Document object** - the object to represent the logical concept of a document in a Job. A Job object can contain
315 one or more Document objects.

316 **Job Creation operation** - operations that create Job objects, specifically: Print-Job, Print-URI, and Create-Job as
317 defined in [RFC2911].

318 **Document Creation operation** - operations that create Document objects. Specifically: Create-Document, Print-
319 Job, Print-URI, Send-Document and Send-URI as defined in [RFC2911]. Note: the Print-Job and Print-URI are both
320 Job Creation and Document Creation operations, since they create both Job and a Document object at the same
321 time. Also this specification does not extend the Print-Job and Print-URI operations. However, this specification
322 does extend the Send-Document and Send-URI operations to allow the client to supply Document Template
323 attributes in each request.

324 **Job Level** - attributes supplied in the Print-Job, Print-URI, and Create-Job are referred to as being supplied at the
325 Job Level. Attributes supplied at the Job Level are a mixture of Job attributes and Document attributes. Job
326 attributes apply to the Job as a whole, while Document attributes provide defaults for the Document objects in
327 case the client does not supply a Document attribute at the Document Level for a Document object. Put another
328 way, Document objects inherit Document attributes from the Job object which are used if the client didn't supply
329 a corresponding attribute for the Document object.

330 **Document Level** - attribute supplied in the Send-Document, Send-URI, and Create-Document operations are
331 referred to as being supplied at the Document Level. Note: attribute supplied in the Print-Job and Print-URI
332 requests are considered as being supplied at the Job Level only, not also at the Document Level, even though
333 Print-Job and Print-URI also create Document objects.

334 **Attribute Precedence** - the precedence rules which dictate which attribute value takes precedence when the same
335 attribute is supplied at different points in the work flow with different values, such as at both the Job Level and the
336 Document Level. See section 5.

337 **Job Attribute** - an Operation attribute or a Job Template attribute that applies to the Job (object) as a whole. For
338 example, “job-name” is an Operation attribute and “job-priority” is a Job Template attribute.

339 **Document Template attribute** - an attribute that the client supplies in a Document Creation-Create-Document,
340 Send-Document, or Send-URI operation request in the Document Attributes group. For example, “media”.

341 **Document attribute** - an Operation attribute or a Document Template attribute that applies to a Document
342 object as a whole. For example, “document-format” is an Operation attribute and “media” is a Document Template
343 attribute.

344 Table 2 shows this terminology as applied to the six operations. Note that Print-Job and Print-URI are both Job
 345 Creation operations and Document Creation operations, though they only create single Document jobs. In other
 346 words, for Print-Job and Print-URI, there is only one document per job, so whether the attributes are considered to be
 347 submitted at the Job Level and then inherited by the Document object, is moot, since these operations do not have a
 348 separate Document group in which the client can supply Document attributes. Note also that for the “Level” concept,
 349 no operation supplies attributes at more than one level.³

350 **Table 2 - Job Creation and Document Creation operations**

<u>Job Creation operation</u>	<u>Document Creation operation</u>	<u>Operation</u>	<u>Attribute Group in Request</u>		<u>Level</u>
			<u>Job</u>	<u>Document</u>	
<u>yes</u>		<u>Create-Job</u>	<u>Job attributes and Document attributes</u>		
<u>yes</u>	<u>yes</u>	<u>Print-Job</u>	<u>Job attributes and Document attributes</u>		<u>Job Level</u>
<u>yes</u>	<u>yes</u>	<u>Print-URI</u>	<u>Job attributes and Document attributes</u>		
	<u>yes</u>	<u>Create-Document</u>		<u>Document attributes</u>	
	<u>yes</u>	<u>Send-Document</u>		<u>Document attributes</u>	<u>Document Level</u>
	<u>yes</u>	<u>Send-URI</u>		<u>Document attributes</u>	

351

352 ~~ISSUE 1b: Should Print Job and Print URI also be called Document Creation operations since they create one~~
 353 ~~Document object? The answer probably depends on the answer to the following issue: Yes~~

354 ~~ISSUE 1c: We’re adding a Document Attribute group (tag) to Send-Document and Send-URI so that a client can~~
 355 ~~supply Document Template attributes. OK that we don’t add this group to Print-Job and Print-URI? The problem with~~
 356 ~~adding the Document Template attribute group to Print-Job and Print-URI requests is that there becomes two ways~~
 357 ~~for a client to supply many of the Job Template attributes that are Document Processing attributes, such as “media”,~~
 358 ~~“number up”, etc.,. Those two ways in a Print Job or Print URI are (1) in the Job Template attribute group or (2) in the~~
 359 ~~Document Template attribute group. The PWG Semantic Model is defining each Processing attribute to be either a~~
 360 ~~Job Processing attribute or a Document Processing attribute, but not both, so that there will only be one way to~~
 361 ~~submit each Processing attribute in a PrintJob operation according to whether it is defined to be a Job Processing~~
 362 ~~Attribute or a Document Processing Attribute. But for backward compatibility, IPP’s Job Template attributes are a~~
 363 ~~mixture of Job and Document Processing attributes, i.e., “job-priority” and “job-hold-until” versus “media” and~~
 364 ~~“number up” are passed mixed together in the Job Template attribute group. Yes~~

365 **Document Overrides** - a way for a client to specify attributes to apply to specified documents in a multi-document
 366 job. Specifically, as member attributes of the “document-overrides” **Job Template attribute** in a **Job Creation**

³ The PWG Semantic Model [pwg-sm] calls the Operation attributes supplied by the client: Job Description attributes or Document Description attributes for the Job Creation and Document Creation operations, respectively. The [pwg-sm] also calls Job Template attributes and Document Template attributes: Job Processing and Document Processing attributes, respectively. Each Processing attribute is defined to be a Job Processing or a Document Processing attribute, but is not both. The client can supply both Job Processing and Document Processing attributes in a Job Creation operation, in which case the Document Processing attributes server as defaults for the Document objects. The Printer copies all of these client’s supplied attributes to the Job or Document object. Read-only Job and Document attributes that the system sets are called Job State and Document State attributes (instead of Description attributes).

367 operation or the “document-overrides” **operation attribute** in a **Document Creation operation** as defined in
 368 [override]. Note: The **Document Template attributes** supplied in a Create-Documnt, Send-Documnt, or Send-
 369 URI operation also “override” any Document Template attributes supplied in the Job Creation operation.

370 3 Document Operations

371 The Document object semantics are as parallel to the Job object semantics as possible. Therefore, most of the Job
 372 operations have analogous Document operations as shown in Table 13 in section “Appendix A: Document operations
 373 compared to Job operations”. Operations that can apply only to an entire job, have no analogous document
 374 operation as indicated. This extension adds 87 new Document operations that operate on the Document object once
 375 it is created by the new Create-Documnt operation or either of the existing two operations: Send-Documnt and
 376 Send-URI operations.

377 Note: By Document object we mean the object once it become a contained part of a Job object, not before or after.
 378 So in this specification a Document object does not represent data in a repository.

379 ~~compares the Job and Document operations. The two Conf. columns indicate the conformance requirements~~
 380 ~~(REQUIRED = REQ, OPTIONAL = OPT) for the Job and Document operations respectively. A “REQ” in the~~
 381 ~~Document Conformance column means if the Document object is supported. Whether a Document operation is a~~
 382 ~~method on the Job object or the Document object depends on the modeling regime and is not an essential part of the~~
 383 ~~semantics described here, since these semantics are intended to apply to both to object-oriented and object-based~~
 384 ~~protocols, APIs, and implementations.~~

385 ~~ISSUE 1d: Agree that the Cancel-Current-Documnt, Delete-Documnt, and Set-Documnt-Attributes operations~~
 386 ~~are OPTIONAL and that the Cancel-Documnt, Get-Documnt-Attributes, Get-Documnts, and Validate-Documnt~~
 387 ~~operations are REQUIRED as indicated in when supporting the Document object? Agreed.~~

388 ~~ISSUE 1a repeated: Do we need formal definitions of each Operation or is the comparison with Job operations in~~
 389 ~~sufficient? Yes.~~

390 **Table 2 – Document operations compared to Job operations**

Job-operations	Job Conf.	Document-operations	Doc Conf
Cancel-Current-Job Sets “job-state” to ‘canceled’ and “job-state-reasons” to ‘canceled-by-xxx’. Sets “document-state” to ‘canceled’ and “document-state-reasons” to ‘canceled-by-xxx’ for any documents that have not yet reached a terminal state (‘completed’, ‘canceled’, or ‘aborted’).	OPT	Cancel-Current-Documnt Cancels processing of the current Document no matter for which Job, set the “document-state” attributes of the current documents in the job to ‘canceled’, and proceed with processing the next Document of the current Job or with the next Job if the current Job has no more Document objects. Its an operator emergency method. In some modeling regimes, it may be a Device method, rather than a Job or Document method. Inputs: same as Cancel-Current-Job, plus an OPTIONAL “document-number” operation attribute which the Printer checks to see if the current document being processed is the specified document, else the Printer rejects the operation in a manner analogous to the handling of the OPTIONAL “job-id” input parameter to both Cancel-Current-Job and Cancel-Current-Documnt, if supplied. Outputs: same as Cancel-Current-Job	OPT
Cancel-Job	REQ	Cancel-Documnt	OPT

Job operations	Job Conf.	Document operations	Doc Conf
<p>Sets "job-state" to 'canceled' and "job-state-reasons" to 'canceled-by-xxx'. Sets "document-state" to 'canceled' and "document-state-reasons" to 'canceled-by-xxx' for any documents that have not yet reached a terminal state ('completed', 'canceled', or 'aborted').</p>		<p>Cancels the processing of the document content for the specified Document object in the job, sets the specified document's "document-state" attribute to 'canceled', but does not remove the document from the Job, so that the Job can be resubmitted later. Thus Cancel-Document has the same semantics as Cancel-Job, which only cancels the processing of the job, and doesn't delete the job/document itself. See Delete-Document to delete the Document object itself immediately. This operation does not affect the states of any of the other documents in the job. If the job was processing and there are no further documents to process, the job moves to the 'completed' state as usual whenever there is no more processing to be done. Note: Unlike Reprocess-Job, there is no Reprocess-Document. However, the Reprocess-Job and Restart-Job operations will process all documents in the job, including ones that have been canceled by Cancel-Document. Inputs: same as Cancel-Job, plus a REQUIRED "document-number" operation attribute. Outputs: same as Cancel-Job.</p>	
<p>Create-Job The operation and Job Template attributes remain at the job level on the Job object. Document objects inherit the job level attributes unless the Document Creation operation supplies the attribute. However, the Printer MUST NOT copy down job level attributes to the Document object, including "document-overrides" (except operation attributes that initialize Document-Description attributes marked with an "*" in Table 6)</p>	OPT	<p>N/A. See Send-Document and Send-URI</p>	
<p>Get-Job-Attributes</p>	REQ	<p>Get-Document-Attributes Returns all or selected attributes and values of the specified Document object. Two new group names are defined: 'document-template' and 'document-description'. Only attributes that were supplied by any client explicitly for the Document object, i.e., in a Send-Document, Send-URI, or Set-Document-Attributes operations are returned. Document attributes supplied as members of the "document-overrides" operation attribute on the Job Creation operations are not returned. In other words, a client sees what clients submitted at the Document level; the Printer MUST NOT merge the attributes that were supplied at the Job level in this response (except Document-Description attributes marked with an "*" in Table 6). Inputs: same as Get-Job-Attributes, plus a REQUIRED "document-number" operation attribute. Outputs: same as Get-Job-Attributes.</p>	REQ
<p>Get-Jobs</p>	REQ	<p>Get-Documents</p>	REQ

Job operations	Job Conf.	Document operations	Doc Conf.
		<p>Returns all or selected attributes and values of all Document objects in the specified Job. Two new group names are defined: 'document-template' and 'document-description'. Only attributes that were supplied by any client explicitly for the Document object, i.e., in a Send-Document, Send-URI, or Set-Document-Attributes operations are returned. Document attributes supplied as members of the "document-overrides" operation attribute on the Job Creation operations are not returned. In other words, a client sees what clients submitted at the Document level; the Printer MUST NOT merge the attributes that were supplied at the Job level in this response (except Document Description attributes marked with an "*" in Table 6).</p> <p>Inputs: same as Get-Jobs, except a "which-documents" operation attribute (instead of "which-jobs" with values: 'completed', 'not-completed', and 'all' (default) and no equivalent to "my-jobs").</p> <p>Outputs: same as Get-Jobs.</p>	
Hold-Job Sets "job-state" to 'pending-held' and "job-state-reasons" to 'job-hold-until-specified'. The Documents' "document-state" and "document-state-reasons" are unaffected.		<i>N/A, can only hold an entire job.</i>	
Print-Job	REQ	Send-Document (existing operation – see [RFC2911]) Adds a Document object to the Job that include actual document content. The extension is to add the Document Attributes group (and tag) to the request which contains any Document Template attributes to be applied to this document, overriding any corresponding Job Template attribute supplied at the job level (including "document-overrides" operation attributes at the Job or Document level). It is a method on the Job object.	REQ ⁴
Print-URI	OPT	Send-URI (existing operation – see [RFC2911]) Adds a Document object to the Job that contains a URL for the specified document content. The extension is to add the Document Attributes group (and tag) to the request which contains any Job Template attributes to be applied to this document, overriding any corresponding Job Template attribute supplied at the job level (including "document-overrides" operation attributes at the Job or Document level). The device then pulls the document content data as needed. It is a method on a Job object.	OPT
Promote-Job	OPT	<i>N/A, can only promote an entire job</i>	
Purge-Jobs Requires operator/administrator privileges.	OPT	Delete-Document Deletes the specified Document object and its data immediately if the Document is still in the 'pending' state (there is no 'pending-held' state for Documents), else reject the request. The "document-number" values are not re-assigned, so that the deleted document leaves a hole in the document numbering space for the job. A subsequent Get-Document-Attributes request for this document will return a 'client-error-not-found' status code. This operation is similar to the Purge-Jobs operation which immediately deletes all jobs from the Printer.	OPT

⁴ The Send-Document operation is OPTIONAL for a Printer to conform to [RFC2911], but is REQUIRED for a Printer to conform to this Document object specification.

Job operations	Job Conf.	Document operations	Doc Conf
		<p>However, Delete-Document only deletes a single Document from the Job.</p> <p>Requires operator/administrator privileges, otherwise a rogue client could submit, then delete, at will using up valuable spooling space. Unprivileged users use Cancel-Document which go through the normal accounting, if any.</p> <p>Inputs: Same as Cancel-Document.</p> <p>Outputs: Same as Cancel-Document.</p>	
Release-Held-New-Jobs	OPT	N/A, can only release entire jobs	
Release-Job	OPT	N/A, can only release an entire job	
Reprocess-Job	OPT	N/A, can only reprocess an entire job	
Restart-Job	OPT	N/A, can only restart an entire job	
<p>Resume-Job</p> <p>If there are no other reasons to hold the job, changes "job-state" to 'pending' and removes 'job-hold-until-specified' value from "job-state-reasons".</p> <p>The Documents' "document-state" and "document-state-reasons" are unaffected.</p>	OPT	N/A, can only resume an entire job	
Schedule-Job-After	OPT	N/A, can only schedule an entire job	
Set-Job-Attributes	OPT	<p>Set-Document-Attributes</p> <p>Changes the values of the specified Document object attributes. If the specified Document object didn't have the attribute, the attribute is added to the Document object. Such set attributes override any corresponding attributes supplied at the job level, including any "document-overrides" operation attributes supplied at the job or document level.</p> <p>Inputs: same as Set-Job-Attributes, plus a REQUIRED "document-number" operation attribute.</p> <p>Outputs: same as Set-Job-Attributes.</p>	OPT
<p>Suspend-Current-Job</p> <p>Sets "job-state" to 'processing-stopped' and "job-state-reasons" to 'job-suspended-by-xxx'. The Documents' "document-state" and "document-state-reasons" are unaffected.</p>	OPT	N/A, can only suspend an entire job in order to run another one	
Validate-Job	REQ	<p>Validate-Document</p> <p>Checks that the print instructions and the document data are available. Note: The PWG PSI has added this operation for documents. The document data is not sent. However, if the client supplies the "document-uri" operation attribute, the Printer MUST validate that the Document exists and is accessible.</p> <p>Inputs: Same as Validate-Job, with the addition of an OPTIONAL "document-uri" operation attribute to be checked.</p> <p>Outputs: same as Validate-Job.</p>	REQ

391 **3.1 Create-Document Operation**

392 This REQUIRED operation allows a client to create a Document object, supply Document attributes, and have the
393 Printer validate those attributes without sending any document content data. If the Printer rejects the request, the
394 client won't have sent the possibly time-consuming data. The client MUST perform the operations in the following
395 order: (1) Create-Job to create the Job object, (2) Create-Document to create the Document object, (3) Send-Data
396 (see section 3.2) to send the content data for the Document object.

397 The client can supply multiple documents for a single Job using pairs of Create-Document and Send-Data
398 operations. The order of the corresponding Send-Data operations is not important, so that the client can send pairs
399 of Create-Document and Send-Data operations or can send a number of Create-Document operations followed by
400 the corresponding Send-Data operations. The latter approach is useful if the client wants to make sure that all
401 Documents will be accepted by the Printer before sending any of the Document data to the Printer.

402 If a Printer supports the Document object, the Printer:

- 403 1. MUST also support the Create-Document and Send-Data operations
- 404 2. MUST support the "multiple-operation-time-out" Printer Description attribute (see [RFC2911] section 4.4.31).
- 405 3. MUST support the "multiple-document-jobs-supported" Printer Description attribute (see [RFC2911] section
406 4.4.16) with a 'true' value, that is the Printer MUST support multiple document jobs.
- 407 4. MUST support the "multiple-document-handling" Job Template job attribute with at least one value (see
408 [RFC2911] section 4.2.4) and the associated "multiple-document-handling-default" and "multiple-document-
409 handling-supported" Job Template Printer attributes (see [RFC2911] section 4.2). **ISSUE 02: Do we want**
410 to say which values of "multiple-document-handling" a Printer MUST support? The defined values are:
411 'single-document', 'single-document-new-sheet', 'separate-documents-uncollated-copies', and 'separate-
412 documents-collated-copies'.
- 413 5. MUST support the Attribute Precedence semantics specified in section 5 for the levels that the Printer
414 supports.

415 The Printer sets the value of the Document's "document-state" Document Description attribute to 'pending', if the
416 Printer accepts the Create-Document request. A Printer MAY set the 'job-data-insufficient' value of the Document's
417 "document-state-reason" Document Description attribute to indicate that processing cannot begin until sufficient data
418 has arrived and set the "document-state" to 'pending'. A non-spooling printer that doesn't implement the 'pending'
419 document state may even set the "document-state" to 'processing', even though there is not yet any data to process.
420 See sections 8.3 and 8.5.

421 **Access Rights:** The authenticated user (see [RFC2911] section 8.3) performing this operation must either be the job
422 owner (as determined in the Create-Job operation) or an operator or administrator of the Printer object (see
423 [RFC2911] sections 1 and 8.5). Otherwise, the Printer MUST reject the operation and return: 'client-error-forbidden',
424 'client-error-not-authenticated', or 'client-error-not-authorized' as appropriate.

425 **3.1.1 Create-Document Request**

426 The client supplies the following groups as part of the Create-Document Request:

427 **Group 1: Operation Attributes**

428
429
430
431

Natural Language and Character Set:

First, the client MUST supply the "attributes-charset" and "attributes-natural-language" Operation attributes as described in [RFC2911] section 3.1.4.1. The Printer object MUST copy these values to the corresponding Job Description attributes described in [RFC2911] sections 4.3.19 and 4.3.20.

432
433
434
435

Target:

Next, the client MUST supply either (1) the "printer-uri" (uri) plus "job-id" (integer(1:MAX)) or (2) the "job-uri" (uri) operation attribute(s) which define the target Job object for this operation as described in [RFC2911] section 3.1.5. The client MAY supply the remaining Operation attributes in any order following:

436

3.1.1.1 "document-number" (integer(1:MAX)) operation attribute:

437
438
439
440
441
442

The client MAY supply the "document-number" Operation attribute to indicate which Document object in the Job this Create-Document is to apply. Usually the client omits this Operation attribute, so that the Printer assigns the next integer value starting at 1 for each Job. A client that is creating multiple Document objects in parallel MAY wish to supply this attribute in order to control the order of the Documents in the job. If supplied, the Printer copies the value to the Document object's "document-number" Document Description attribute.

443

3.1.1.2 "last-document" (boolean):

444
445
446

The client MUST supply this attribute (as in the Send-Document and Send-URI operation requests). The Printer object MUST support this attribute. This attribute is a boolean flag that the client supplies with a 'true' value if this is the last document for the Job, 'false' otherwise.

447

Additional Operation attributes in any order:

448
449
450
451
452
453
454

Any of the other Operation attributes indicated in the "Level Supplied" column labeled with a "y" in the "Doc" column in Table 5, such as "document-name" and "document-format". These operation attributes are said to be supplied at the Document Level and apply to the Document object, overriding any operation attributes supplied at the Job Level. For example, if "document-format" = 'application/postscript' at the Job Level and "document-format" = 'text/plain' in this Create-Document request, this Document will be 'text/plain'. If the next Create-Document request for this Job omits the "document-format" operation attribute, that Document will be 'application/postscript'.

455

Group 2: Document Template Attributes

456

Any Document Template attributes in any order:

457
458
459
460
461
462
463

The client OPTIONALLY supplies a set of Document Template attributes, that is any attributes indicated in Table 7 in the "Defined for use" column labeled with a "y" in the "D" column. These Document Template attributes are said to be supplied at the Document Level and apply to the Document object, overriding any Document Template attributes supplied at the Job Level. For example, if "media" = 'na-letter-white' at the Job Level and "media" = 'na-letter-transparency' in this Create-Document request, this Document will be 'na-letter-transparency'. If the next Create-Document operation for this Job omits the "media" operation attribute, that Document will be 'na-letter-white' which it inherits from the Job.

464
465

If the client is not supplying any Document Template attributes in the request, the client SHOULD omit Group 2 rather than sending an empty group. However, a Printer object MUST be able to accept an empty group.

466

The client MUST NOT supply the document data in this operation request. See Send-Data operation.

467
468
469
470

In addition to the MANDATORY parameters required for every operation request (see [RFC2911]), the simplest Create-Document request consists of just the "attributes-charset" and "attributes-natural-language" operation attributes; either (1) the "printer-uri" target operation attribute and the "job-id" or (2) the "job-uri" and nothing else. In this simple case, the Printer object:

- 471 - creates a new Document object and adds it to the specified Job object.
- 472 - assigns the lowest document number not yet used by this Job, if the client did not supply a "document-number"
473 operation attribute (see section 3.1.1.1). Copy the document number assigned or supplied to the
474 Document object's "document-number" Document Description attribute.
- 475 - stores a generated Document name in the "document-name" Document Description attribute in the natural
476 language and charset requested (see [RFC2911] section 3.1.4.1) (if those are supported, otherwise using
477 the Printer object's default natural language and charset), and
- 478 - at job processing time, uses its corresponding default value attributes for the supported Document Template
479 attributes that were (1) not supplied by the client as IPP attributes and (2) not embedded instructions in the
480 document data.

481 **3.1.2 Create-Document Response**

482 The Printer object MUST return the following sets of attributes to the client as part of the Create-Job response:

483 **Group 1: Operation Attributes**

484 **Status Message:**

485 In addition to the REQUIRED status code returned in every response, the response OPTIONALLY includes a
486 "status-message" (text(255)) and/or a "detailed-status-message" (text(MAX)) operation attribute as described
487 in [RFC2911] sections 13 and 3.1.6. If the client supplies unsupported or conflicting Job Template attributes
488 or values, the Printer object MUST reject or accept the Print-Job request depending on the whether the client
489 supplied a 'true' or 'false' value for the "ipp-attribute-fidelity" operation attribute or the name of one of the
490 attributes with unsupported values in the "job-mandatory-attributes" operation attribute. See the
491 Implementer's Guide [RFC3196] for a complete description of the suggested steps for processing the
492 attributes in a create request.

493 **Natural Language and Character Set:**

494 The "attributes-charset" and "attributes-natural-language" attributes as described in [RFC2911] section
495 3.1.4.2.

496 **Group 2: Unsupported Attributes**

497 See [RFC2911] section 3.1.7 for details on returning Unsupported Attributes.

498 The value of the "ipp-attribute-fidelity" and "job-mandatory-attributes" operation attributes supplied by the
499 client does not affect what attributes the Printer object returns in this group. The value of these two
500 operation attributes only affects whether the Create-Job operation is accepted or rejected. If the Document
501 is accepted, the client may query the Document object using the Get-Document-Attributes operation
502 requesting the unsupported attributes that were returned in the create response to see which attributes were
503 ignored (not stored on the Document object) and which attributes were stored with other (substituted) values.

504 **Group 3: Document Object Attributes**

505 The Printer returns the following Document Description Attributes and Job Description Attributes:

506 **3.1.2.1 document-number (integer(1:MAX))** **Document Description attribute**

507 The Printer MUST return the document number of this Document object that was either assigned by the
508 Printer (see section 3.1.1) or supplied by the client (see section 3.1.1.1).

509 **3.1.2.2 document-state (type1 enum)** **Document Description attribute**

510 The Printer MUST return the state of this Document object (see section 8.3).

511 **3.1.2.3 document-state-reasons (1setOf type2 keyword)** **Document Description attribute**

512 The Printer MUST return the associated state reasons for this Document (see section 8.5).

513 **3.1.2.4 document-state-message (text(MAX))** **Document Description attribute**

514 The Printer MAY return the localized description of the "document-state" and "document-state-reasons"
515 values for this Document (see section 8.7).

516 In addition, the Printer MUST return the same attributes that [RFC2911] REQUIRES for the Send-Document and
517 Send-URI operations (which is the same as for the Print-Job response): "job-uri" (uri), "job-id" (integer(1:MAX)),
518 "job-state" (type1 enum), "job-state-reasons" (1setOf type2 keyword). The Printer MAY return: "job-state-
519 message" (text(MAX)) and/or "number-of-intervening-jobs" (integer(0:MAX)).

520 **3.2 Send-Data Operation**

521 This REQUIRED operation allows the client to create a Document object using the Create-Document operation (see
522 section 3.1) that the Printer validates before the client sends any document content data. Then the client can skip
523 sending the data to the Printer, if the Printer rejects the Document Creation operation.

524 Since the Create-Document and the Send-Data operation that follows could occur over an arbitrarily long period of
525 time for a particular Document, a client MUST send the Send-Data operation within an IPP Printer defined minimum
526 time interval after the receipt of the previous request for the job. If a Printer object supports the Document object, the
527 Printer object MUST support the "multiple-operation-time-out" attribute (see [RFC2911] section 4.4.31). This
528 attribute indicates the minimum number of seconds the Printer object will wait for the next send operation before
529 taking some recovery action. See the description under Send-Document in [RFC2911] section 3.3.1, for the possible
530 Printer actions, if the client does not supply a Send-Data request in time.

531 Access Rights: The authenticated user (see [RFC2911] section 8.3) performing this operation must either be the job
532 owner (as determined in the Create-Job operation) or an operator or administrator of the Printer object (see
533 [RFC2911] sections 1 and 8.5). Otherwise, the Printer MUST reject the operation and return: 'client-error-forbidden',
534 'client-error-not-authenticated', or 'client-error-not-authorized' as appropriate.

535 **3.2.1 Send-Data request**

536 The following attribute sets are part of the Send-Data Request:

537 **Group 1: Operation Attributes**

538 **Natural Language and Character Set:**

539 The "attributes-charset" and "attributes-natural-language" attributes as described in section [RFC2911]
540 3.1.4.1.

541 **Target:**

542 The "document-number" (integer(1:MAX)) MUST be supplied along with either (1) the "printer-uri" (uri) plus
543 "job-id" (integer(1:MAX)) or (2) the "job-uri" (uri) and "operation attribute(s) which define the target Document
544 object for this operation as described in section [RFC2911] 3.1.5.

545 **Requesting User Name:**
546 The "requesting-user-name" (name(MAX)) attribute SHOULD be supplied by the client as described in
547 [RFC2911] section 8.3.

548 **Group 2: Document Content**

549 The client MUST supply the document data in-line to be processed for this Document.

550 **3.2.2 Send-Data Response**

551 The following sets of attributes are part of the Send-Data Response:

552 **Group 1: Operation Attributes**

553 **Status Message:**

554 In addition to the REQUIRED status code returned in every response, the response OPTIONALLY includes a
555 "status-message" (text(255)) and/or a "detailed-status-message" (text(MAX)) operation attribute as described
556 in [RFC2911] sections 13 and 3.1.6.

557 **Natural Language and Character Set:**

558 The "attributes-charset" and "attributes-natural-language" attributes as described in [RFC2911] section
559 3.1.4.2.

560 **Group 2: Unsupported Attributes**

561 See [RFC2911] section 3.1.7 for details on returning Unsupported Attributes.

562 **Group 3: Job Object Attributes**

563 This is the same set of attributes as described in the Create-Job response (see [RFC2911] section 3.2.1.2).

564 **3.3 Send-Document Operation**

565 This REQUIRED⁵ operation allows a client to submit multiple documents in a single Job by making a Send-Document
566 request for each Document. In this specification, the Send-Document creates a Document object ([RFC2911] did not
567 have a Document object). A Printer MUST support this operation with the semantics specified in [RFC2911] and with
568 the extension defined in this specification, since this specification REQUIRES the Printer to support multiple
569 document jobs.

570 See [RFC2911] section 3.3.1 for the semantics of the Send-Document operation not reproduced here.

571 *Access Rights:* The authenticated user (see [RFC2911] section 8.3) performing this operation must either be the job
572 owner (as determined in the Create-Job operation) or an operator or administrator of the Printer object (see
573 [RFC2911] sections 1 and 8.5). Otherwise, the Printer MUST reject the operation and return: 'client-error-forbidden',
574 'client-error-not-authenticated', or 'client-error-not-authorized' as appropriate.

575 **3.3.1 Send-Document Request**

576 The following attribute sets are part of the Send-Document Request:

⁵ The Send-Document operation is REQUIRED in this specification while it was OPTIONAL in [RFC2911]. This
difference is because this specification REQUIRES Printer support of multiple document jobs, while [RFC2911] did
not.

577 **Group 1: Operation Attributes** (as in [RFC2911])

578 As specified in [RFC2911] section 3.3.1, plus any extensions indicated in Table 5. For example,
579 "compression", "document-format", and "document-name".

580 **Group 2: Document Attributes** (new - not in [RFC2911])

581 The client OPTIONALLY supplies a set of Document Template attributes as listed in Table 7. For example,
582 "media" and "number-up". If the client is not supplying any Document Template attributes in the request, the
583 client SHOULD omit Group 2 rather than sending an empty group. However, a Printer object MUST be able
584 to accept an empty group.

585 **Group 3: Document Content** (as in [RFC2911])

586 The client MUST supply the document data in-line to be processed for this Document if the "last-document"
587 flag is set to 'false'. However, since a client might not know that the previous Document object created with a
588 Create-Job, Send-Document, or Send-URI operation was the last document (i.e., the "last-document"
589 attribute was set to 'false'), it is legal to send a Send-Document request with no document data where the
590 "last-document" flag is set to 'true'. For this case, the Printer MUST NOT increment the value of the Job
591 object's "number-of-documents" attribute, since no Document object was added to the job. In addition, it is
592 not an error for a client to submit a job with no actual document data, i.e., only a single Create-Job and
593 Send-Document request with a "last-document" operation attribute set to 'true' with no document data; it is
594 only an empty job which is scheduled and processed normally.

595 **3.3.2 Send-Document Response**

596 The following sets of attributes are part of the Send-Document Response:

597 **Group 1: Operation Attributes** (as in [RFC2911])

598 **Status Message:**

599 In addition to the REQUIRED status code returned in every response, the response OPTIONALLY includes a
600 "status-message" (text(255)) and/or a "detailed-status-message" (text(MAX)) operation attribute as described
601 in [RFC2911] sections 13 and 3.1.6.

602 **Natural Language and Character Set:**

603 The "attributes-charset" and "attributes-natural-language" attributes as described in [RFC2911] section
604 3.1.4.2.

605 **Group 2: Unsupported Attributes** (as in [RFC2911])

606 See [RFC2911] section 3.1.7 for details on returning Unsupported Attributes.

607 **Group 3: Job Object Attributes** (as in [RFC2911])

608 The Printer returns the same set of attributes as described in the Print-Job response (see [RFC2911] section
609 3.2.1.2).

610 **Group 4: Document Object Attributes** (new - as in Create-Document Group 3 - see section 3.1.2)

611 The Printer returns the same set of attributes as described in the Create-Document response (see section
612 3.1.2).

613

3.4 Send-URI Operation

614
615
616
617
618
619
620

This OPTIONAL operation is identical to the Send-Document operation (see section 3.2) except that a client MUST supply a URI reference ("document-uri" operation attribute) rather than the document data itself. If a Printer object supports this operation, clients can use both Send-URI or Send-Document operations to add new documents to an existing multi-document Job object. However, if a client needs to indicate that the previous Send-URI or Send-Document was the last document, the client MUST use the Send-Document operation with no document data and the "last-document" flag set to 'true' (rather than using a Send-URI operation with no "document-uri" operation attribute).

621
622

If a Printer object supports this operation, it MUST also support the Print-URI operation (see [RFC2911] section 3.2.2).

623
624
625

The Printer object MUST validate the syntax and URI scheme of the supplied URI before returning a response, just as in the Print-URI operation. The IPP Printer MAY validate the accessibility of the document as part of the operation or subsequently (see [RFC2911] section 3.2.2).

626

3.5 Get-Document-Attributes Operation

627
628
629
630

This REQUIRED operation allows a client to request the values of selected attributes of a Document object. This operation is almost identical to the Get-Job-Attributes operation (see [RFC2911] section 3.3.4). The only differences are that the operation is directed at a Document object rather than a Job object and the returned attribute group is a set of Document object attributes rather than a set of Job object attributes.

631
632
633
634
635
636

The Printer MUST return the attributes that a client supplied in the Create-Document, Send-Document, or Send-URI operations, plus any Document Description attributes that the Printer has generated. The Printer MUST NOT return any Job Level attributes that the Document object inherits, including "document-overrides" (1setOf collection) member attributes (see [override]), and MUST NOT factor out common Document object attributes and return them as Job object attributes. Thus the Get-Document-Attributes returns to clients the attributes that clients submitted with the Job object and with the Document object.

637
638
639
640
641
642
643

The client MAY display to the user any Document attributes inherited from the Job object. However, such a client MUST query both the Job object using Get-Job-Attributes and the Document object using Get-Document-Attributes in order to be able to merge the inherited attributes with the explicitly-supplied Document attributes. Furthermore, the client MAY factor out common explicitly-supplied Document object attributes and display them once as Job object attributes, instead of with each Document object. However, any such regularization of the display for users is the policy of the client and is outside the scope of this client-Printer protocol specification. Note: specify any such regularization or canonicalization policy in the Printer response would have been impossible to agree to.

644

For Document objects, the possible names of attribute groups are:

645
646

- 'document-template': the subset of the Document Template attributes that apply to a Document object (the "D" column in Table 7) that the implementation supports for Document objects.

647
648

- 'document-description': the subset of the Document Description attributes specified in the "Doc" column of Table 8 that the implementation supports for Document objects.

649

- 'all': the special group 'all' that includes all attributes that the implementation supports for Document objects.

650
651
652

Since a client MAY request specific attributes or named groups, there is a potential that there is some overlap. For example, if a client requests, 'document-name' and 'document-description', the client is actually requesting the "document-name" attribute once by naming it explicitly, and once by inclusion in the 'document-description' group. In

653 such cases, the Printer object NEED NOT return the attribute only once in the response even if it is requested
654 multiple times. The client SHOULD NOT request the same attribute in multiple ways.

655 It is NOT REQUIRED that a Document object to support all attributes belonging to a group (since some attributes are
656 OPTIONAL). However, it is REQUIRED that the Printer support all these group names for the Document object.

657 **3.5.1 Get-Document-Attributes Request**

658 The following groups of attributes are part of the Get-Document-Attributes Request when the request is directed at a
659 Document object:

660 **Group 1: Operation Attributes**

661 **Natural Language and Character Set:**

662 The "attributes-charset" and "attributes-natural-language" attributes as described in [RFC2911] section
663 3.1.4.1.

664 **Target:**

665 The "document-number" (integer(1:MAX)) MUST be supplied along with either (1) the "printer-uri" (uri) plus
666 "job-id" (integer(1:MAX)) or (2) the "job-uri" (uri) operation attribute(s) which define the target Document
667 object for this operation as described in [RFC2911] section 3.1.5.

668 **Requesting User Name:**

669 The "requesting-user-name" (name(MAX)) attribute SHOULD be supplied by the client as described in
670 [RFC2911] section 8.3.

671 **"requested-attributes" (1setOf keyword):**

672 The client OPTIONALLY supplies this attribute. The Printer MUST support this attribute. It is a set of
673 attribute names and/or attribute group names in whose values the requester is interested. If the client omits
674 this attribute, the Printer MUST respond as if this attribute had been supplied with a value of 'all'.

675 **3.5.2 Get-Document-Attributes Response**

676 The Printer object returns the following sets of attributes as part of the Get-Document-Attributes Response:

677 **Group 1: Operation Attributes**

678 **Status Message:**

679 In addition to the REQUIRED status code returned in every response, the response OPTIONALLY includes a
680 "status-message" (text(255)) and/or a "detailed-status-message" (text(MAX)) operation attribute as described
681 in [RFC2911] sections 13 and 3.1.6.

682 **Natural Language and Character Set:**

683 The "attributes-charset" and "attributes-natural-language" attributes as described in [RFC2911] section
684 3.1.4.2. The "attributes-natural-language" MAY be the natural language of the Document object, rather than
685 the one requested.

686 **Group 2: Unsupported Attributes**

687 See [RFC2911] section 3.1.7 for details on returning Unsupported Attributes.

688 The response NEED NOT contain the "requested-attributes" operation attribute with any supplied values
689 (attribute keywords) that were requested by the client but are not supported by the Printer. If the Printer
690 object does return unsupported attributes referenced in the "requested-attributes" operation attribute and that

691 attribute included group names, such as 'all', the unsupported attributes MUST NOT include attributes
692 described in the standard but not supported by the implementation.

693 **Group 3: Document Object Attributes**

694 This is the set of requested attributes and their current values. The Printer ignores (does not respond with)
695 any requested attribute or value which is not supported. Furthermore, the Printer MUST NOT return
696 Document Template attributes that were not supplied by a client in a Create-Document, Send-Document, or
697 Send-URI request or set by a Set-Document-Attributes request. So the response reflects what was
698 submitted. The Printer MAY omit returning attributes that are restricted by the Printer's security policy in
699 force, including whether the requesting user is the user that submitted the job (job originating user) or not
700 (see [RFC2911] section 8). However, the Printer MUST respond with the 'unknown' value for any supported
701 attribute (including all REQUIRED attributes) for which the Printer does not know the value, unless it would
702 violate the security policy. See the description of the "out-of-band" values in the beginning of [RFC2911]
703 Section 4.1.

704 **3.6 Get-Documents Operation**

705 This REQUIRED operation allows a client to retrieve the list of Document objects belonging to the target Job object.
706 The client MAY also supply a list of Document attribute names and/or attribute group names. A group of Document
707 object attributes will be returned for each Document object in the Job.

708 This operation is similar to the Get-Document-Attributes operation (see section 3.5), except that this Get-Documents
709 operation returns attributes from all Document objects contained in the Job object, instead of from a single selected
710 Document object in the Job object. As with the Get-Document-Attributes operation the Printer MUST only return
711 attributes that were submitted by a client when the Document object was created by the Create-Document, Send-
712 Document, or Send-URI operations and possibly modified by the Set-Document-Attributes operation (see section
713 3.7).

714 **3.6.1 Get-Documents Request**

715 The client submits the Get-Documents request to a Printer object. The Get-Documents is similar to the Get-Jobs
716 operations (see [RFC2911] section 3.2.6) except that there are no equivalents to the "which-jobs" and "my-jobs"
717 operation attributes.

718 The following groups of attributes are part of the Get-Documents Request:

719 **Group 1: Operation Attributes**

720 **Natural Language and Character Set:**

721 The "attributes-charset" and "attributes-natural-language" attributes as described in [RFC2911] section
722 3.1.4.1.

723 **Target:**

724 Either (1) the "printer-uri" (uri) plus "job-id" (integer(1:MAX)) or (2) the "job-uri" (uri) operation attribute(s)
725 which define the target Job object for this operation as described in [RFC2911] section 3.1.5.

726 **Requesting User Name:**

727 The "requesting-user-name" (name(MAX)) attribute SHOULD be supplied by the client as described in
728 [RFC2911] section 8.3.

729
730
731
732
733
734
735

"limit" (integer(1:MAX)):

The client OPTIONALLY supplies this attribute. The Printer object MUST support this attribute. It is an integer value that determines the maximum number of Documents that a client will receive from the Printer. The limit is a "stateless limit" in that if the value supplied by the client is 'N', then only the first 'N' Documents are returned in the Get-Documents Response. There is no mechanism to allow for the next 'M' Documents after the first 'N' Documents. If the client does not supply this attribute, the Printer object responds with all Documents.

736
737
738
739
740

"requested-attributes" (1setOf type2 keyword):

The client OPTIONALLY supplies this attribute. The Printer object MUST support this attribute. It is a set of Document attribute names and/or attribute groups names in whose values the requester is interested. This set of attributes is returned for each Document object that is returned. The allowed attribute group names are the same as those defined in the Get-Documents-Attributes operation in section 3.5.1.

741
742
743
744
745

If the client does not supply this attribute, the Printer MUST respond as if the client had supplied this attribute with the three values: 'document-number', 'document-state', and 'document-state-reasons'. **ISSUE 03: Are the 3 attributes: 'document-number', 'document-state', and 'document-state-reasons' the right attributes to return when the client does not supply the "requested-attributes" operation attribute? Should we include the "document-id-uri" (uri) attribute that the Printer generates as well?**

746

3.6.2 Get-Documents Response

747
748
749

The Printer object returns all of the Document objects up to the number specified by the "limit" attribute that match the criteria as defined by the attribute values supplied by the client in the request. If the client requests any Document attributes at all, there is a set of Document Object Attributes returned for each Document object.

750
751

It is not an error for the Printer to return 0 Documents. If the response returns 0 Documents because there are no Documents in the Job, then the status code for 0 Documents MUST be 'successful-ok'.

752

Group 1: Operation Attributes

753
754
755
756

Status Message:

In addition to the REQUIRED status code returned in every response, the response OPTIONALLY includes a "status-message" (text(255)) and/or a "detailed-status-message" (text(MAX)) operation attribute as described in [RFC2911] sections 13 and 3.1.6.

757
758
759

Natural Language and Character Set:

The "attributes-charset" and "attributes-natural-language" attributes as described in [RFC2911] section 3.1.4.2.

760

Group 2: Unsupported Attributes

761

See [RFC2911] section 3.1.7 for details on returning Unsupported Attributes.

762
763
764
765
766

The response NEED NOT contain the "requested-attributes" operation attribute with any supplied values (attribute keywords) that were requested by the client but are not supported by the IPP object. If the Printer object does return unsupported attributes referenced in the "requested-attributes" operation attribute and that attribute included group names, such as 'all', the unsupported attributes MUST NOT include attributes described in the standard but not supported by the implementation.

767

Groups 3 to N: Document Object Attributes

768
769

The Printer object responds with one set of Document Object Attributes for each returned Document object. The Printer object ignores (does not respond with) any requested attribute or value which is not supported or

770 which is restricted by the security policy in force, including whether the requesting user is the user that
771 submitted the job (job originating user) or not (see [RFC2911] section 8). However, the Printer object MUST
772 respond with the 'unknown' value for any supported attribute (including all REQUIRED attributes) for which
773 the Printer object does not know the value, unless it would violate the security policy. See the description of
774 the "out-of-band" values in the beginning of [RFC2911] section 4.1.

775 The Printer MUST return the Groups in order of increasing "document-number" attribute value.

776 3.7 Set-~~Job~~Document-Attributes Operation

777 This OPTIONAL operation allows a client to set the values of the attributes of a ~~Job~~Document object after the
778 Document object was submitted to the Printer. In the request, the client supplies the set of ~~Job~~Document keyword
779 attribute names and values that are to be set. In the response, the IPP object returns success or rejects the entire
780 request with indications of which attribute or attributes could not be set.

781 This operation is almost identical to the Set-~~Printer~~Job-Attributes operation and follows the same rules for validation
782 (see [set-ops] section 4.24.4). The only differences are that the Set-~~Job~~Document-Attributes operation is directed at
783 a ~~Job~~Document object rather than a ~~Printer~~Job object. As with the Set-~~Job~~-Attributes operation, there is no
784 "document-format" operation attribute used when setting a Job object, the The Set-Document-Attributes operation
785 can add an attribute to the (~~Job~~) Target object, accepts the 'delete-attributes' out-of-band value is permitted to
786 remove an attribute from the Target object. In addition, and the validation is the same as the Create-Document,
787 Send-Document, and Send-URI operations that create Document objects Job Creation operations (Print Job, Print-
788 URI, and Create Job), i.e., the Printer validation depends on the "xxx-supported" Printer Description attributes (see
789 [RFC2911] section 3.1). Using the Set-Printer-Attributes operation, the administrator can set arbitrary 'name' values
790 to those "xxx-supported" Printer attributes that include the 'name' attribute syntax if the implementation supports the
791 'admin-define' out-of-band value for that "xxx-supported" attribute (see 8.3 and Appendix A). However, the Set-~~Job~~-
792 Attributes cannot be used to add unsupported names to the Job object.

793 If a client supplies a ~~job~~document attribute in a Set-~~Job~~Document-Attributes request that the Printer supports, and
794 the ~~job~~document was originally submitted without supplying that attribute, the Printer adds the attribute to the
795 ~~Job~~Document object.

796 If the client supplies a ~~job~~document attribute with the "out-of-band" value 'delete-attribute' (see [set-ops] section
797 8.28-2), then the Printer MUST remove the attribute and all of its values from the ~~Job~~Document object, if present.
798 The semantic effect of the client supplying the 'delete-attribute' value in a Set-~~Job~~Document-Attributes operation
799 MUST be the same as if the attribute had not been supplied with the ~~Job~~Document object in the ~~Job~~Document
800 Creation operation, i.e., the Printer applies its default attribute or behavior with lower precedence than the PDL (see
801 the beginning of [RFC2911] section 4.2 and [RFC2911] 3.2.1.1). Any subsequent query of the ~~Job~~Document object
802 using Get-~~Job~~Document-Attributes or Get-~~Job~~Documents MUST NOT return any attribute that has been deleted
803 using the 'delete-attribute' out-of-band value. However, a client can re-establish such a deleted ~~Job~~Document
804 attribute with any supported value(s) using a subsequent Set-~~Job~~Document-Attributes operation.

805 If the client supplies an attribute in a Set-~~Job~~Document-Attributes request with the 'delete-attribute' value and that
806 attribute is not present on the ~~Job~~Document object, the Printer ignores that supplied attribute in the request, does not
807 return the attribute in the Unsupported Attributes group, and returns the 'successful-ok' status code, if there are no
808 other problems with the request.

809 The validation of the Set-~~Job~~Document-Attributes request is performed by the Printer as if the ~~job~~document had been
810 submitted originally with the new attribute values (and the deleted attributes removed) and with "ipp-attribute-fidelity"
811 set to 'true', i.e., all modified attributes ~~Job~~Document attributes and values MUST be supported in combination with
812 the ~~Job~~Document attributes not modified. If such a ~~Job~~Document Creation operation would have been accepted,
813 then the Set-~~Job~~Document-Attributes MUST be accepted. If such a ~~Job~~Document Creation operation would have
814 been rejected, then the Set-~~Job~~Document-Attributes MUST be rejected and the ~~Job~~Document MUST be unchanged.
815 In addition, if any of the supplied attributes are not supported, are not settable, or the values are not supported, the

816 Printer object MUST reject the entire operation; the Printer object MUST NOT partially set some of the supplied
 817 attributes. In other words, after the operation, all the supplied attributes MUST be set or none of them MUST be set,
 818 thus making the Set-JobDocument-Attributes an atomic operation.

819 The IPP object MUST accept or reject this operations when the JobDocument's READ-ONLY "jobdocument-state"
 820 attribute has the values shown in Table 4. The jobdocument's current state MUST affect whether the IPP object
 821 accepts or rejects the request. However, the Set-Document-Attributes operation MUST NOT change the state of the
 822 Document object (since the Document is a passive object and the Document state is a subset of the Job State). For
 823 example, in the case where the operation creates a request for unavailable resources, the Job (but not the
 824 Document) transitions to a new state. Table 4 shows the allowed behaviors in each jobdocument state and the
 825 transitions.

826 **Table 4 - JobDocument State Transition Table for the Set-JobDocument-Attributes operation**

Current " <u>jobdocument-state</u> "	New " <u>jobdocument-state</u> " (<u>no change</u>)	IPP object's response status code and "action":
'pending'	'pending'	'successful-ok'
'pending'	'pending-held'	'successful-ok' - needed resources are not ready <u>(the Job MAY change state, but the Document MUST NOT).</u>
'pending-held'	'pending-held'	'successful-ok'
'pending-held'	'pending'	'successful-ok' - needed resources are ready
'processing'	'processing'	'successful-ok' or 'client-error-not-possible' depending on implementation, including the attributes being set, whether the <u>jobdocument</u> has started marking media, etc.
'processing-stopped'	'processing-stopped'	'successful-ok' or 'client-error-not-possible' depending on implementation, including the attributes being set, whether the job has started marking media, etc.
'completed'	'completed'	'client-error-not-possible'
'canceled'	'canceled'	'client-error-not-possible'
'aborted'	'aborted'	'client-error-not-possible'

827

828 This operation MUST NOT change the value of attributes not specified in the operation unless the definition of the
 829 attribute explicitly specifies such side-effects. In general, JobDocument attribute definitions that are settable will not
 830 define side-effects on other attributes that are settable, only side effects on READ-ONLY attributes, if any.

831 3.7.1 Settable and READ-ONLY JobDocument Description attributes

832 ~~If the Printer supports the "job-message-from-operator" Job Description attribute (see [RFC2911] section 4.3.16) and~~
 833 ~~the client explicitly supplies a new value for the "job-message-from-operator" Job Description attribute in Group 2 in~~
 834 ~~the Set-Job-Attributes request, then the Printer MUST set the "job-message-from-operator" Job Description attribute~~
 835 ~~to this new value.~~

836 If the Printer supports the Set-JobDocument-Attributes operation, then it SHOULD support setting of:
 837 all JobDocument Template jobdocument ("xxx") attributes
 838 that the implementation supports (see [RFC2911] section 4.2 and extensions the column labeled "D" in Table 7).

839 ~~Some~~ Almost all JobDocument Description attributes (see [RFC2911] section 4.3) MUST NOT be settable, i.e., they
 840 are defined to be READ-ONLY. Only Document Description attributes marked with "(r/w) in Table 7 MAY be settable

841 ~~using Set-Document-Attributes. The Printer MUST reject a Set-Document-Attributes request that attempts to set any~~
 842 ~~attributes in Table 7 that is not marked "(r/w). An attribute marked as "READ-ONLY" in the Job Description attribute~~
 843 ~~table in Appendix A is such an attribute. The Job attributes not marked as "READ-ONLY" MAY be settable using the~~
 844 ~~Set-Job-Attributes operation, depending on implementation.~~

845 Note: From now on, all extensions that define new object attributes will indicate whether or not the attributes are
 846 READ-ONLY, by including the "READ-ONLY" adjective in their descriptions and/or explicitly stating whether they
 847 MAY be settable.

848 *Access Rights:* The authenticated user (see [RFC2911] section 8.3) performing this operation must either be the job
 849 owner (as determined in the Job Creation operation) or an operator or administrator of the Printer object (see
 850 [RFC2911] Sections 1 and 8.5).

851 3.7.2 Set-~~Job~~Document-Attributes Request

852 The following sets of attributes are part of the Set-~~Job~~Document-Attributes Request:

853 Group 1: Operation Attributes

854 Natural Language and Character Set:

855 The "attributes-charset" and "attributes-natural-language" attributes as described in [RFC2911] section
 856 3.1.4.1.

857 Target:

858 ~~The "document-number" (integer(1:MAX)) MUST be supplied along with E~~either (1) the "printer-uri" (uri) plus
 859 "job-id" (integer(1:MAX)) or (2) the "job-uri" (uri) operation attribute(s) which define the target **Document**
 860 **object** for this operation as described in [RFC2911] section 3.1.5. **ISSUE 04: OK that we don't have a way**
 861 **to set all documents in a single request? The Printer MUST reject the request with 'client-error-bad-request'**
 862 **if the client does not supply the "document-number" operation attribute. There is no way to set all documents**
 863 **explicitly in a single request, since a failure would require the Printer to back out all changes in all**
 864 **documents. However, if the client sets the corresponding attribute at the Job Level using the Set-Job-**
 865 **Attributes operation, all documents in the job will be affected that don't have that attribute explicitly supplied**
 866 **at the Document Level.**

867 Requesting User Name:

868 The "requesting-user-name" (name(MAX)) attribute SHOULD be supplied by the client as described in
 869 [RFC2911] section 8.3.

870 Group 2: ~~Job~~Document Attributes

871 The client MUST supply a set of ~~Job~~Document Template attributes with one or more values (including
 872 explicitly allowed out-of-band values) as ~~listed in column labeled "D" in Table 7 - Job Template and~~
 873 ~~Document Template attributes and Document Description attributes flagged with "(r/w)" and listed in the~~
 874 ~~column labeled "Doc" in Table 8 - Job and Document Description attributes defined in [RFC2911] section 4.2~~
 875 ~~Job Template Attributes ("xxx" attributes), section 4.3 Job Description Attributes, and any attribute extensions~~
 876 supported by the Printer. The value(s) of each ~~Job~~Document attribute supplied in Group 2 replaces the
 877 value(s) of the corresponding ~~Job~~Document attribute on the target ~~Job~~Document object. For attributes that
 878 can have multiple values (1setOf), all values supplied by the client replace all values of the corresponding
 879 ~~Job~~Document object attribute.

880

881 If the client supplies an "xxx" attribute with the 'delete-attribute' out-of-band value (see [set-ops] section
 882 8.2.8-2), the Printer MUST remove the "xxx" attribute from the ~~Job~~Document object, if present.

883

884 3.7.3 Set-[JobDocument](#)-Attributes Response

885 The IPP object returns the following sets of attributes as part of the Set-[JobDocument](#)-Attributes Response:

886 Group 1: Operation Attributes

887 Status Message:

888 In addition to the REQUIRED status code returned in every response, the response OPTIONALLY includes a
889 "status-message" (text(255)) and/or a "detailed-status-message" (text(MAX)) operation attribute as described
890 in [RFC2911] sections 13 and 3.1.6.

891 Natural Language and Character Set:

892 The "attributes-charset" and "attributes-natural-language" attributes as described in [RFC2911] section
893 3.1.4.2.

894 Group 2: Unsupported Attributes

895 See [RFC2911] section 3.1.7 for details on returning Unsupported Attributes.

896 If some of the attributes in the operation fail to validate, the Printer MUST reject the operation, MUST NOT
897 change any [JobDocument](#) attributes, and MUST return the indicated status code below. In this group, the
898 Printer MUST also return all attributes that fail to validate. The following are the reasons that an attribute
899 fails to validate and the value returned for the attribute, along with the indicated status code and order of
900 detection:

- 901 1. The number of attributes supplied by the client exceeds the maximum number that the Printer
902 supports in a Set-Printer-Attributes request: return the 'client-error-request-entity-too-large' (see
903 [RFC2911] section 13.1.4.9).
- 904 2. The Printer doesn't support the attribute: return the attribute with the 'unsupported' out-of-band
905 attribute value (see [RFC2911] section 3.1.7 and [RFC2910]) and the 'client-error-attributes-or-
906 values-not-supported' (see [RFC2911] section 13.1.4.12).
- 907 3. The attribute is READ-ONLY (in its definition) or is not-settable in this implementation: return the
908 attribute with the 'not-settable' out-of-band attribute value (see [\[set-ops\] section 8.18.4](#)) and the
909 'client-error-attributes-not-settable' status code (see [\[set-ops\] section 7.17.4](#)).
- 910 4. The Printer doesn't support the value: if the attribute in the operation has a single value return it.
911 If the attribute in the operation is multi-valued, return only those values in a 1setOf that are not
912 supported. Return the 'client-error-attributes-or-values-not-supported' status code (see [RFC2911]
913 section 13.1.4.12).
- 914 5. The values of some of the supplied attributes conflict with one another and/or other [JobDocument](#)
915 attribute values not being set: if the conflicting attribute in the operation has a single value return
916 the attribute and the value. If the attribute in the operation is multi-valued, return only the attribute
917 and those values in a 1setOf that are conflicting with other attributes. Return the 'client-error-
918 conflicting-attributes' status code (see [RFC2911] section 13.1.4.15).

919 **3.8 Cancel-~~Job~~Document Operation**

920 This ~~REQUIRED-OPTIONAL~~⁶ operation allows a client to cancel a specified Document in a specified Print Job from
 921 the time the job Document is created up to, but not including, the time it is completed, canceled, or aborted. Since a
 922 Job Document might already be printing by the time a Cancel-~~Job~~Document is received, some media sheet pages
 923 might be printed before the jobdocument is actually terminated.

924 **ISSUE 05: OK, that Cancel-Document operation is OPTIONAL, while the Cancel-Job operation is REQUIRED by**
 925 **[RFC2911]?**

926 The Cancel-Document operation does not remove the Document from the Job and Printer, but only sets the specified
 927 Document's "document-state" Document Description attribute to 'canceled' and the Document's "document-state-
 928 reasons" Document Description attribute to 'canceled-by-user' or 'cancel-by-operator'. If the Job object is printed
 929 again using operations such as the Reprocess-Job operation (see [adm-ops] section 4.1) or the Restart-Job
 930 operation (see [RFC2911] section 3.3.7), any canceled Documents are also printed again. Thus Cancel-Document
 931 has the same semantics as Cancel-Job (see [RFC2911] section 3.3.3), which only cancels the processing of the job,
 932 and doesn't delete the Job object itself. See the Delete-Document operation (section 3.10) to remove the Document
 933 object itself immediately from the Job and Printer.

934 The Cancel-Document operation does not affect the states of any of the other Document objects in the job. If the Job
 935 was processing and there are more Documents to be processed, the Printer does so. If there are no further
 936 Documents to process, the Job moves to the 'completed' state as usual whenever there is no more processing to be
 937 done.

938 The IPP object MUST accept or reject the request based on the jobdocument's current state and transition the
 939 jobdocument to the indicated new state as follows:

Current " <u>jobdocument</u> -state"	New " <u>jobdocument</u> - state"	IPP-Printer object's response status code and action:
'pending'	'canceled'	'successful-ok'
'pending-held'	'canceled'	'successful-ok'
'processing'	'canceled'	'successful-ok'
'processing'	'processing'	'successful-ok' See Rule 1
'processing'	'processing'	'client-error-not-possible' See Rule 2
'processing-stopped'	'canceled'	'successful-ok'
'processing-stopped'	'processing-stopped'	'successful-ok' See Rule 1
'processing-stopped'	'processing-stopped'	'client-error-not-possible' See Rule 2
'completed'	'completed'	'client-error-not-possible'
'canceled'	'canceled'	'client-error-not-possible'
'aborted'	'aborted'	'client-error-not-possible'

940 Rule 1: If the implementation requires some measurable time to cancel the jobdocument in the 'processing' or
 941 'processing-stopped' jobdocument states, the IPP-Printer object MUST add the 'processing-to-stop-point' value to the
 942 jobdocument's "jobdocument-state-reasons" attribute and then transition the jobdocument to the 'canceled' state
 943 when the processing ceases (see [RFC2911] section 4.3.84.3.8).

⁶ The Cancel-Document operation is OPTIONAL, whereas the corresponding Cancel-Job is REQUIRED.

944 Rule 2: If the **JobDocument** object already has the 'processing-to-stop-point' value in its "**jobdocument**-state-
945 reasons" attribute, then the Printer object MUST reject a Cancel-**JobDocument** operation.

946 *Access Rights:* The authenticated user (see [\[RFC2911\]](#) section [8.38-3](#)) performing this operation must either be the
947 job owner or an operator or administrator of the Printer object (see [\[RFC2911\]](#) Sections [14](#) and [8.58-5](#)). Otherwise,
948 the IPP object MUST reject the operation and return: 'client-error-forbidden', 'client-error-not-authenticated', or 'client-
949 error-not-authorized' as appropriate.

950 **3.8.1 Cancel-**JobDocument** Request**

951 The following groups of attributes are part of the Cancel-**JobDocument** Request:

952 **Group 1: Operation Attributes**

953 **Natural Language and Character Set:**

954 The "attributes-charset" and "attributes-natural-language" attributes as described in [\[RFC2911\]](#) section
955 [3.1.4.13-1.4.4](#).

956 **Target:**

957 **The "document-number" (integer(1:MAX)) MUST be supplied along with** ~~E~~either (1) the "printer-uri" (uri) plus
958 "job-id" (integer(1:MAX)), or (2) the "job-uri" (uri) operation attribute(s) which define the target **Document**
959 **object** for this operation as described in section [\[RFC2911\]](#) [3.1.53-1.5](#).

960 **Requesting User Name:**

961 The "requesting-user-name" (name(MAX)) attribute SHOULD be supplied by the client as described in
962 [\[RFC2911\]](#) section [8.38-3](#).

963 **"message" (text(127)):**

964 The client OPTIONALLY supplies this attribute. The Printer object OPTIONALLY supports this attribute. It is
965 a message to the operator. This "message" attribute is not the same as the "job-message-from-operator"
966 attribute. The ~~at~~ **"job-message-from-operator"** attribute is used to report a message from the operator to the
967 end user that queries that attribute. This "message" operation attribute is used to send a message from the
968 client to the operator along with the operation request. It is an implementation decision of how or where to
969 display this message to the operator (if at all). **ISSUE 06: OK to have the "message" operation attribute**
970 **supplied in the Cancel-Document operation be sent to the operator in some unspecified way, like Cancel-**
971 **Job, which could include setting the Job's "message-to-operator" Job Template Job attribute or should we**
972 **just do away with the "message" operation attribute in the Cancel-Document operation?**

973 **3.8.2 Cancel-**JobDocument** Response**

974 The following sets of attributes are part of the Cancel-**JobDocument** Response:

975 **Group 1: Operation Attributes**

976 **Status Message:**

977 In addition to the REQUIRED status code returned in every response, the response OPTIONALLY includes a
978 "status-message" (text(255)) and/or a "detailed-status-message" (text(MAX)) operation attribute as described
979 in [\[RFC2911\]](#) sections [1313](#) and [3.1.63-1.6](#).

980 **Natural Language and Character Set:**

981 The "attributes-charset" and "attributes-natural-language" attributes as described in [\[RFC2911\]](#) section
982 [3.1.4.23-1.4.2](#).

983 **Group 2: Unsupported Attributes**

984 See [\[RFC2911\]](#) section [3.1.73.4.7](#) for details on returning Unsupported Attributes.

985 Once a successful response has been sent, the implementation guarantees that the [JobDocument](#) will eventually
 986 end up in the 'canceled' state. Between the time of the Cancel-[JobDocument](#) operation is accepted and when the
 987 [jobdocument](#) enters the 'canceled' [jobdocument](#)-state (see section [8.34.3.7](#)), the "[jobdocument](#)-state-reasons"
 988 attribute SHOULD contain the 'processing-to-stop-point' value which indicates to later queries that although the
 989 [JobDocument](#) might still be 'processing', it will eventually end up in the 'canceled' state, not the 'completed' state.

990 3.9 Cancel-Current-Docum~~ent~~ Operation⁷

991 This OPTIONAL operation allows a client to cancel [either \(1\) any the current dDocument of the current Job](#) on the
 992 target Printer or [\(2\) the specified document in a specified job if #they are is the current document and job](#) on the
 993 Printer. [One of the uses of this operation is by operators in an emergency, where the job-id and document-number](#)
 994 [might be unknown to the operator.](#) See [\[RFC2911\]](#)-section [3.3.33.8](#) for the semantics of canceling a [jobDocument](#)
 995 [and what values the Printer sets the Document's Document Description attributes.](#) Since a [JobDocument](#) might
 996 already be marking by the time a Cancel-Current-[JobDocument](#) is received, some media sheet pages might be
 997 printed before the [jobdocument](#) is actually terminated.

998 If the client does not supply a "job-id" [and "document-number"](#) operation attributes, the Printer MUST accept the
 999 request and cancel the current [jobdocument](#) if there is a current [jobdocument](#) in the 'processing' or '~~processing-~~
 1000 ~~stopped~~' state; otherwise, it MUST reject the request and return the 'client-error-not-possible' status code. If more
 1001 than one [jobdocument](#) is in the 'processing' or 'processing-stopped' states, the one that is marking is canceled and
 1002 the others are unaffected.

1003 Warning: On a shared printer, there is a race condition. Between the time that a user issues this operation and its
 1004 acceptance, the current [jobdocument](#) might change to a different [document or even a different](#) job. If the user or
 1005 operator is authenticated to cancel the new job, the wrong [jobdocument](#) is canceled. To prevent this race from
 1006 canceling the wrong [jobdocument](#), the client MAY supply the "job-id" [and "document-number"](#) operation attributes⁷
 1007 which is checked against the current job's "job-id" [and the current Document's "document-number"](#). If the job
 1008 identified by the "job-id" attribute is not the current job on the Printer [and the "document-number" is not the current](#)
 1009 [Document in that current Job](#), i.e., is not in the 'processing' or '~~processing-stopped~~' states, the Printer MUST reject
 1010 this operation and return the 'client-error-not-possible' status code. Otherwise, the Printer cancels the specified
 1011 [jobdocument](#).

1012 *Access Rights:* The authenticated user (see [\[RFC2911\]](#) section 8.3) performing this operation must either be the job
 1013 owner (as determined in the Job Creation operation) or an operator or administrator of the Printer object (see
 1014 [\[RFC2911\]](#) Sections 1 and 8.5).

1015 The Cancel-Current-[JobDocument](#) Request and Cancel-Current-[JobDocument](#) Response have the same attribute
 1016 groups and attributes as the [ResumePause-Printer](#) operation (see [\[RFC2911\]](#) section 3.2.8), ~~including the new "job-~~
 1017 ~~message-from-operator" operation attribute (see section 6)~~, with the addition of the following Group 1 Operation
 1018 attributes in the request:

1019 **"job-id" (integer(1:MAX)):**

1020 The client OPTIONALLY supplies this Operation attribute in order to verify that the identified job is still the
 1021 current job on the target Printer object. The IPP object MUST supports this operation attribute, if it supports
 1022 this operation.

⁷ In some modeling regimes, the Cancel-Current-Docum~~ent~~ operation might be a Device method, rather than a Job or Document method.

“document-number (integer(1:MAX))

The client OPTIONALLY supplies this Operation attribute in order to verify that the identified document is still the current document on the target Printer object. The IPP object MUST support this operation attribute, if it supports this operation.

The Printer MUST ignore the new “job-message-from-operator” operation attribute (see [adm-ops] section 6), since that is a job only attribute and Cancel-Current-Documents is a Document operation. **ISSUE 07: OK not to have a “document-message-from-operator” for use with Document operations, like with the Cancel-Current-Documents operation that an operator is likely to use?**

3.10 Delete-Documents Operation

This OPTIONAL operation removes the specified Document object and its data immediately from the specified Job. The Printer MUST reject the request if the Document is in any state, but ‘pending’ (there is no ‘pending-held’ state for Documents). The Printer does not reassign the “document-number” Document Description attribute values of the remaining Document objects in the Job, so that the deleted Document object leaves a gap in the document numbering space for the Job. The Printer MUST return a ‘client-error-not-found’ status code, in a subsequent Get-Document-Attributes operation for this Document object specifying its former “document-number”. This operation is similar to the Purge-Jobs operation which immediately deletes all jobs from the Printer. However, the Delete-Documents operation only deletes a single Document from the specified Job.

Access Rights: The authenticated user (see [RFC2911] section 8.3) performing this operation MUST be an operator or administrator of the Printer object (see [RFC2911] sections 1 and 8.5). Otherwise, the Printer MUST reject the operation and return: ‘client-error-forbidden’, ‘client-error-not-authenticated’, or ‘client-error-not-authorized’ as appropriate. This operation requires operator/administrator privileges, otherwise a rogue client could submit, then delete, at will using up valuable spooling space. Unprivileged users use Cancel-Document which goes through the normal accounting, if any.

The Delete-Documents request and Delete-Documents response have the same attribute groups and attributes as the Cancel-Document operation (see section 3.8).

3.11 Validate-Job Documents Operation

This REQUIRED operation allows the client to verify capabilities of a Printer against whatever attributes the client supplies in the Validate-Documents request in combination with the previously submitted partial Job, if any. This operation is similar to the Print-Job-Create-Document operation (section 3.13.2.1) except that a client supplies no document data and the Printer allocates no resources (i.e., it does not create a new Job Documents object). The Printer performs the same validation for the Validate-Documents operation as for the Create-Document operation (section 3.1), with the addition that the client MAY supply the “document-uri” operation attribute (defined in the Send-URI operation in [RFC2911] section 3.3.2). If the client supplies the “document-uri” operation attribute, the Printer MUST validate that the URI scheme is supported and that the referenced data is accessible⁸.

The client MAY supply a Job object Target, that is, either (1) a “printer-uri” and a “job-id” operation attribute or (2) a “job-uri” operation attribute. If supplied, the Job Target MUST identify a job that has been created by Create-Job ([RFC2911] section 3.2.4), but not yet closed, that is, the client hasn’t yet supplied the “last-document” operation attribute with a ‘true’ value. When the client supplies the Job object Target, the Printer MUST validate that an identical Create-Document, Send-Document, or Send-URI operation would have been accepted in the context of the specified Job and its other Document objects. If the client omits the Job Target by including only the “printer-uri” operation attribute, the Printer performs the same validation as for a Create-Document in which there were no Job

⁸ The PWG PSI [pwg-psi] specification includes a Validate-Documents operation with the “document-uri” operation attribute that the Printer MUST validate.

attributes supplied in the Create-Job and no other Documents. The Printer MUST support the Validate-Documents operation with or without the Job object Target being present.

If the client discovers that a Validate-Documents operation fails, it has the choice of (1) canceling the entire partially created job, if any, (2) closing the partially created Job as is (with a Send-Document supplying the "last-document" with a 'true' value) so that the Printer will process the Job, or (3) adding other Document objects (with Create-Document, Send-Document, and/or Send-URI) and then closing the Job.

By using the Validate-Job-Document operation a client can validate that an identical Print-Job-Create-Document operation (or a Send-Document operation with the document data or a Send-URI operation) would be accepted by the Printer in the context of the partially submitted Job. The Validate-Job-Document operation also performs the same security negotiation as the Print-Job-Create-Document operation (see [RFC2911] section 88), so that a client can check that the client and Printer object security requirements can be met before performing a Print-Job-Create-Document, Send-Document, or Send-URI operation.

The Printer object returns the same status codes, Operation Attributes (Group 1) and Unsupported Attributes (Group 2) as the Print-Job-Create-Document operation (see section 3.1.2). However, no Job-Document Object Attributes (Group 3) are returned, since no Job-Document object is created.

4 Semantic extensions to Job operations

This section defines effects that Job operations have on the Document object. Printer and Subscription object (Event Notification [ntfy]) operations MUST have no effect on the Document object and the Document object has no effect on the semantics of the Printer and Subscription operations. The Job operations that MUST NOT have any effect on the Document object because they are defined to affect the Job object as a whole are: **Get-Job-Attributes**⁹ ([RFC2911] section 3.3.4), **Get-Jobs**¹⁰ ([RFC2911] section 3.2.6), **Hold-Job** ([RFC2911] section 3.3.5), **Promote-Job** ([adm-ops] section 4.4.1), **Release-Held-New-Jobs** ([adm-ops] section 3.3.2), **Resume-Job** ([adm-ops] section 4.3.2), **Schedule-Job-After** ([adm-ops] section 4.4.2), **Set-Job-Attributes** ([set-ops] section 4.2), and **Validate-Job** ([RFC2911] section 3.2.3).

The Job operations that affect Document objects or that Document objects affect the semantics of the Job operations are, in alphabetical order:

4.1 Cancel-Current-Job ([adm-ops] section 4.2)

The Printer sets the "document-state" Document Description attribute to 'canceled' and the "document-state-reasons" Document Description attribute to 'canceled-by-xxx' for any documents in the current Job that have not yet reached a terminal state ('completed', 'canceled', or 'aborted'), where "xxx" is 'user' or 'operator'. See [adm-ops] section 4.2.

4.2 Cancel-Job ([RFC2911] section 3.3.3)

The Printer sets "document-state" Document Description attribute to 'canceled' and the "document-state-reasons" Document Description attribute to 'canceled-by-user' or 'canceled-by-operator' for all Document objects in the identified Job that have not yet reached a terminal state ('completed', 'canceled', or 'aborted').

⁹ The Printer MUST NOT copy up to the Job object any Document attributes supplied at the Document Level in Create-Document, Send-Document, or Send-URI to the Job object as observable by the client in any Get-Job-Attributes operation responses.

¹⁰ The Printer MUST NOT copy up to the Job object any Document attributes supplied at the Document Level in Create-Document, Send-Document, or Send-URI to the Job object as observable by the client in any Get-Job-Attributes operation responses.

1098 4.3 Create-Job ([RFC2911] section 3.2.4)

1099 The Printer creates the Job object with all of the mixture of Job and Document attributes supplied in the Create-Job
1100 operation. The Document objects that are subsequently created for the specified Job inherit the Document attributes
1101 from the Job object. However, the Printer MUST NOT copy down any Job Level attributes, including “document-
1102 overrides” ([override]) to the Document object as observable by a client in any Get-Documents or Get-Documents-
1103 Attributes operation responses.

1104 4.4 Print-Job ([RFC2911] section 3.2.1)

1105 The Printer creates one Document object as a side effect of the Print-Job operation. All of the attributes supplied by
1106 the client MUST remain at the Job Level as part of the Job object. Any Document attributes supplied have affect on
1107 the Document object because the Document object inherits them from the Job object. The Printer MUST populate
1108 the single Document object’s “document-state”, “document-state-reasons”, and “document-number” Document
1109 Description attributes with appropriate values. Thus a Get-Documents or Get-Documents-Attributes for a Job created
1110 by Print-Job will return no attributes supplied by the client, but will return the populated Document Description
1111 attributes.

1112 4.5 Print-URI ([RFC2911] section 3.2.2)

1113 The Printer creates one Document object as a side effect of the Print-URI operation. All of the attributes supplied by
1114 the client MUST remain at the Job Level as part of the Job object. Any Document attributes supplied have affect on
1115 the Document object because the Document object inherits them from the Job object. The Printer MUST populate
1116 the Document object’s “document-state”, “document-state-reasons”, and “document-number” Document Description
1117 attributes with appropriate values. Thus a Get-Documents or Get-Documents-Attributes for a Job created by Print-Job
1118 will return no attributes supplied by the client, but will return the populated Document Description attributes.

1119 4.6 Purge-Jobs ([RFC2911] section 3.2.9)

1120 The Printer removes all Job and all of their contained Document objects.

1121 4.7 Release-Job ([RFC2911] section 3.3.6)

1122 The Printer moves the job to the ‘pending’ state, if there are no other “job-state-reasons” to hold the job. **ISSUE 08:**
1123 **Should a Document’s “document-state-reasons” keep a Job from being released with Release-Job? Or should there**
1124 **be no such reasons for the “document-state-reasons” Document Description attribute? For example, what about the**
1125 **‘resources-are-not-ready’ value of the “document-state-reasons” Document Description attribute? Or maybe the**
1126 **‘resources-are-not-ready’ is only for the “job-state-reasons” Job Description attribute. Then there wouldn’t be any**
1127 **“document-state-reasons” that affect job scheduling.**

1128 4.8 Reprocess-Job ([adm-ops] section 4.1)

1129 The Printer processes the Job again by processing *all* Documents in the Job, including ones that have been
1130 canceled by a previous Cancel-Documents operation. Therefore, the Printer removes any ‘canceled-by-xxx’ values
1131 from any of the “document-state-reasons” attributes and the Job’s “job-state-reasons” attributes.

4.9 Restart-Job ([RFC2911] section 3.3.7)

The Printer starts the Job over again by processing *all* Documents in the Job, including ones that have been canceled by a previous Cancel-Document operation. Therefore, the Printer removes any 'canceled-by-xxx' values from any of the "document-state-reasons" attributes and the Job's "job-state-reasons" attributes and

4.10 Send-Document ([RFC2911] section 3.3.1)

The Printer accepts a new Document Attributes group that the client can supply Document Template attribute and creates a Document object (see section 3.3).

4.11 Send-URI ([RFC2911] section 3.3.2)

The Printer accepts a new Document Attributes group that the client can supply Document Template attribute and creates a Document object (see section 3.4).

4.12 Suspend-Current-Job ([adm-ops] section 4.3.1)

The Printer suspends the current job and sets the Job's "job-state" Job Description attribute to 'processing-stopped' and "job-state-reasons" to 'job-suspended-by-xxx', where 'xxx' is 'user' or 'operator'. The Documents' "document-state" and "document-state-reasons" Document Description attributes are unaffected (but the Documents are not processed any further, since the Job is stopped).

5 Attribute Precedence

This section defines the Attribute Precedence rules for Queue Override attributes, Page Override attributes, Document Object attributes, Document Override attributes, Job Object attributes, PDL instructions, PDL Interpreter initialization files, and Printer object defaults. Since each attribute can be specified for all of these levels, it is important to define which level takes precedence when the same attribute occurs at different levels with differing values.

The attribute precedence model has the following features:

- 1) In principle, each defined attribute can occur at each of the precedence levels.
- 2) Attributes can be introduced and modified at different points in the job workflow, e.g., in the application, print driver, submission client, protocol, and Printer:
 - Attributes are supplied by different agents in the system: application, user, print driver, administrator, operator, Printer object, and the output device hardware.
 - Attributes are supplied at different points in time: PDL generation, job submission, job acceptance, job pending, job processing.
- 3) Attributes can be introduced and modified at different points in the job workflow, e.g., in the application, print driver, submission client, protocol, and Printer.
- 4) The later that an attribute is introduced into the work flow or the closer the attribute is to the affected object, the higher the precedence is assigned to that attribute, since precedence is intended to reflect the user's wishes.

1166 The following levels of Attribute Precedence are defined in order of decreasing priority:

1167 1. **queue override** - The value that the Printer enforces for any job submitted to it (see [prod-print2] section
 1168 3.1). Set by the administrator when configuring the Printer by setting an "xxx-supported" Printer attribute
 1169 to contain a single value, i.e., the override value. Example: the administrator sets the Printer's "sides" =
 1170 'two-sided-long' so that all jobs submitted to that (logical) Printer are printed two-sided flipped along the
 1171 long edge.

1172 Note: The **queue override** level is only available for Printers that support the 'guaranteed' value for
 1173 its "pdl-override-supported" attribute (see [prod-print2] section 8). All other levels are available for all
 1174 Printers independent of the "pdl-override-supported" value.

1175 2. **Document Level - page override programming** - The special "page-overrides" collection Document
 1176 Template attribute (see [override]) supplied at the Document Level, i.e., in a Create-Document, Send-
 1177 Document, or Send-URI operation, that contains the attributes that are to have the page override status
 1178 for the specified ranges of pages in the Input-Document or the Output-Document. Supplied by the client
 1179 when submitting a Document object, or set by the user or operator after the Document has been
 1180 accepted either using the Set-Document-Attributes operation, or by the operator using means local to the
 1181 Printer. Example: "page-overrides" = {"page-number" = '1'; "media" = 'letterhead'}

1182 3. **Document Level - Document object attributes** - The Document attributes supplied at the Document
 1183 Level, i.e., in a Create-Document, Send-Document, or Send-URI operation to apply to the Input
 1184 Document. Supplied by the client when submitting a Document object, or set by the user or operator
 1185 after the Document has been accepted either using the Set-Job-Attributes operation, or by the operator
 1186 using means local to the Printer. Examples: "media" = 'na-letter' and "copies" = '2'.

1187 4. **Job Level - page override programming** - A special "page-overrides" collection Job Template attribute
 1188 (see [override]) supplied at the Job Level, i.e., in a Job Creation operation, that contains the attributes
 1189 that are to have the page override status for the specified ranges of pages in the Input-Document or the
 1190 Output-Document. Supplied by the client when submitting a job either in the protocol, or set by the user
 1191 or operator after the job has been accepted either using the Set-Job-Attributes operation, or by the
 1192 operator using means local to the Printer. Example: "page-overrides" = {"page-number" = '1'; "media" =
 1193 'letterhead'}

1194 5. **Job Level - document override programming** - A special "document-overrides" collection Job
 1195 Template attribute (see [override]) that contains the attributes that are to have the document override
 1196 status for the specified Input-Documents or Output-Documents. Supplied by the client when submitting a
 1197 job either in the protocol, or set by the user or operator after the job has been accepted either using the
 1198 Set-Job-Attributes operation, or by the operator using means local to the Printer. Example: "document-
 1199 overrides" = {"document-number" = '5'; "media" = 'transparency'}

1200 6. **Job Level - Job object attributes** - The Job attributes supplied at the Job Level, i.e., with a Create-Job,
 1201 Print-Job, or Print-URI operation. Supplied by the client when submitting a Job in the protocol, or set by
 1202 the user or operator after the job has been accepted either using the Set-Job-Attributes operation, or by
 1203 the operator using means local to the Printer. Examples: "media" = 'na-letter' and "copies" = '2'.

1204 7. **PDL document data** - an instruction in the PDL document data. Supplied by the application or print
 1205 driver that created the PDL. Example: PostScript setPageDevice specifying na-letter media.

1206 8. **PDL Init File data** - a file that the Printer uses to initialize the PDL Interpreter before it starts interpreting
 1207 each document in a Job. See description of "pdl-init-file" Job Template attribute in [prod-print2] Section
 1208 5.8. It is immaterial how this file is specified, whether it be by a queue override, job object attribute or
 1209 printer default – the precedence of the contents of this file is at this level.

9. **printer default** - a Printer "xxx-default" attribute that is applied by the Printer provided that none of the higher levels have supplied a value. The Printer implementation MUST supply values for all of the Printer's "xxx-default" attributes that reflect the out-of-the-box action by the output device. For example, if the output device will use media from the large-capacity input tray if not directed otherwise, the implementation MUST supply the Printer's "media-default" attribute with the 'large-capacity' keyword value without requiring the administrator to configure that value. The implementation MUST allow the administrator to configure the Printer's "xxx-default" attributes to other values, if other value are supported by the implementation. Example: The administrator changes the Printer's "media-default" from 'large-capacity' to 'na-letter'.

Note: Because of the requirement that the implementation supply pre-configured values for the Printer's "xxx-default" attributes, there is no need for a lower "hardware default" precedence level.

6 Operation Attributes for the Job and Document Creation operations

This section lists *all* the Operation attributes that have been defined in other IPP specifications that are used in Job Creation operations and extends their use to the Document Creation operations defined in the IPP specification. Operation attributes relate to the operation and do not depend on the printing capabilities of the Printer.

6.1 Operation Attributes supplied ~~in Job Creation and Document Creation requests~~ at the Job and Document Levels

Table 5 lists the Operation attributes that clients supply at the Job Level and/or the Document Level. ~~in Job Creation operation requests: Print-Job, Print-URI, and Create-Job and in Document Creation operation requests: Send-Document and Send-URI.~~ The value of the "ipp-attribute-fidelity" operation attribute does *not* affect the Printer's handling of the other operation attributes, only its handling of the Job Template attributes (see section 7).

The "Level Supplied" column indicates whether the Operation attribute can be supplied at the Job Level (Print-Job, Print-URI, and Create-Job) and at the Document Level (Create-Document, Send-Document, and Send-URI) ~~in a Job Creation operation (Job = y) and/or a Document Creation operation (Doc = y)~~. The Conformance column indicates the conformance requirements for what the client supplies in a request and the Printer supports in a request. The Reference and Section columns list the IETF or IEEE-ISTO specification which defines the semantics of the attribute

Table 5 - Operation Attributes supplied ~~in Job and Document Creation operation requests~~ at the Job and Document Levels

Operation attribute name for Job and Document Creation requests	Attribute Syntax	<u>Level Supplied</u>		Conformance		Reference
		Job	Doc	Client supply	Printer support	
attributes-charset *	charset	y	y	MUST	MUST	[RFC2911] §3.1.4
attributes-natural-language *	naturalLanguage	y	y	MUST	MUST	[RFC2911] §3.1.4
compression	type3 keyword	y ¹¹	y	MAY	MUST	[RFC2911] §3.2.1.1

¹¹ The "compression", "document-format", "document-name", and "document-natural-language" MAY be supplied in the Create-Job Job Creation operation as an extension to [RFC2911] as specified in [override]. If supplied in any Job Creation operation, the Printer copies them to corresponding Job Description attributes for subsequent Job query.

Operation attribute name for Job and Document Creation <i>requests</i>	Attribute Syntax	Level Supplied		Conformance		Reference
		Job	Doc	Client supply	Printer support	
document-format	mimeMediaType	y ³	y	MAY	MUST	[RFC2911] §3.2.1.1
document-name	name(MAX)	y ³	y	MAY	MUST	[RFC2911] §3.2.1.1
document-natural-language	naturalLanguage	y ³	y	MAY	MAY	[RFC2911] §3.2.1.1
document-overrides	1setOf collection		y ¹²	MAY	MAY	[override] §5.1
document-uri	uri	y	y	MAY ¹³	MAY	[RFC2911] §3.2.2
input-document-number ¹⁴	integer(1:MAX)	-	y	MAY	MAY	[override] §9.2
ipp-attribute-fidelity	boolean	y	y	MAY	MUST	[RFC2911] §3.2.1.1
job-impressions	integer(0:MAX)	y	y	MAY	MAY	[RFC2911] §3.2.1.1
job-k-octets	integer(0:MAX)	y	y	MAY	MAY	[RFC2911] §3.2.1.1
job-media-sheets	integer(0:MAX)	y	y	MAY	MAY	[RFC2911] §3.2.1.1
job-name	name(MAX)	y	-	MAY	MUST	[RFC2911] §4.3.5
job-password	octetString(255)	y	-	MAY	MAY	[prod-print2] §4.1
job-password-encryption	type3 keyword name(MAX)	y	-	MAY	MAY	[prod-print2] §4.2
last-document	boolean	-	y	MAY MU ST	MUST	[RFC2911] §3.3.1.1
job-mandatory-attributes	1setOf type2 keyword	y	y	MAY	MAY	[this spec] §6.2.1
operation-id *	integer(1:0x8FFF)	y	y	MUST	MUST	[RFC2911] §3.1.2
original-requesting-user-name	name(MAX)	y	y	MAY	MAY	[adm-ops] §11.7.2.2
page-overrides	1setOf collection	-	y ¹⁵	MAY	MAY	[override] §
printer-uri *	uri	y	y	MUST	MUST	[RFC2911] §3.1.5
request-id *	integer(1:MAX)	y	y	MUST	MUST	[RFC2911] §3.1.2
requesting-user-name *	name(MAX)	y	y	SHOULD	MUST	[RFC2911] §3.2.1.1
version-number *	X.Y	y	y	MUST	MUST	[RFC2911] §3.1.8

1239

* - indicates attributes that are defined for *all* operations, not just Job Creation and Document Creation operations

These supplied attributes become defaults for the Documents in the job and used if the client does not supply the corresponding operation attribute in the Send-Document or Send-URI Document Creation operation.

¹² The “document-overrides” (collection) attribute MAY be supplied by the client in a Send-Document or Send-URI request as an Operation attribute to apply document overrides to this and/or subsequent documents in the job. See the “page-overrides” Job Template attribute in Table 7 for the listing of the member attributes. However, with the introduction of the Document object, the “document-overrides” (collection) attribute SHOULD NOT be used (either as a Job Template attribute or an Operation attribute). Instead, the client simply supplies the Document Template attributes (see Table 7) for each Document Creation request (in a new Document Template attribute group) without needing a collection.

¹³ The “document-uri” operation attribute MUST be supplied in the Job Creation operation and MUST NOT be supplied in other Job Creation operations.

¹⁴ The “input-document-number” operation attribute sets the Document’s “document-number” Document Description attribute (see section 8.1).

¹⁵ The “page-overrides” (collection) attribute MAY be supplied by the client in a Send-Document or Send-URI request as an Operation attribute to apply page overrides to this and/or subsequent documents in the job. See the “page-overrides” Job Template attribute in Table 7 for the listing of the member attributes. However, with the introduction of the Document object, the “page-overrides” (collection) attribute SHOULD be more simply supplied as one of the Document Template attributes for this document only.

6.2 Operation Attributes defined for use with the Document Object

This section defines new Operation attributes defined for use with the Document object.

6.2.1 job-mandatory-attributes (1setOf type2 keyword)

This operation attribute identifies which Job Template and Document Template attributes the Printer MUST honor, otherwise, the Printer MUST reject the Job Creation for the Job or any subsequent Document Creation operations for this Job. The Printer MUST ignore this attribute if the “ipp-attribute-fidelity” operation attribute is supplied with a ‘true’ value, since that indicates that the Printer MUST honor all supplied Job and Document Template attributes.

The values of the “job-mandatory-attributes” attribute are the keywords that identify attributes, for example, ‘copies’ and ‘media’. In order to identify a member attribute of a collection attribute, the keyword names of both the collection attribute and the member attribute are given separated by a period (.) character. For example, to make the “media” attribute of the “cover-front” collection attribute, supply the keyword value: ‘cover-front.media’.

ISSUE 09: Shouldn't we have both a “job-mandatory-attributes” and a “document-management-attributes” operation attribute, one for use in Job Creation operations and the other for use in Document Creation operations?

6.3 Operation Attributes returned in Job and Document Creation responses

Table 6 lists the Operation attributes that Printers return in Job Creation operation *responses*: Print-Job, Print-URI, and Create-Job and in Document Creation operation *responses*: Send-Document and Send-URI. The column labeled “Conformance” indicates the conformance for what the Printer returns and what the Printer supports. The Reference and Section columns list the IETF or IEEE-ISTO specification which defines the semantics of the attribute.

~~ISSUE 1e: Currently the returns operation attributes are the same for Job Creation and Document Creation responses. Should the “document-number” be added as an additional OPTIONAL response attribute to the Document Creation responses?~~

Table 6 - Operation attributes returned in Job and Document Creation operation responses

Operation attribute name	Attribute Syntax Values	Conformance		References
		Printer return	Printer support	
attributes-charset *	charset	MUST	MUST	[RFC2911] §3.1.4
	‘utf-8’	MAY	MUST	[RFC2911] §4.1.7
	‘us-ascii’	MAY	MAY	[RFC2911] §4.1.7
	‘iso-8859-1’	MAY	MAY	[RFC2911] §4.1.7
	‘iso-10646-ucs-2’	MAY	MAY	[RFC2911] §4.1.7
attributes-natural-language *	naturalLanguage	MUST	MUST	[RFC2911] §3.1.4
	‘en-US’	MAY	MAY	[RFC2911] §4.1.8
detailed-status-message *	text	MAY	MAY	[RFC2911] §3.1.6.3
document-access-error	text	MAY	MAY	[RFC2911] §3.1.6.4
<u>document-id-uri</u>	<u>uri</u>	MUST? ISSUE 10	MUST? ISSUE11	<u>this spec</u> §8.8

Operation attribute name	Attribute Syntax Values	Conformance		References
		Printer return	Printer support	
job-id	integer(1:MAX)	MUST	MUST	[RFC2911] §4.3.2
job-uri	uri	MUST	MUST	[RFC2911] §4.3.1
<u>redirect-uri (uri)</u> ¹⁶	<u>uri</u>	<u>MAY</u>	<u>MAY</u>	<u>[not-srv] §5.2</u>
request-id *	integer(1:32767)	MUST	MUST	[RFC2911] §3.1.2
status-code *	integer(0:32767)	MUST	MUST	[RFC2911] §3.1.6.1
status-message *	text(255)	MAY	MAY	[RFC2911] §3.1.6.2
version-number *	integer(1:255), integer(0:255)	MUST	MUST	[RFC2911] §3.1.8

* - indicates attributes that are defined for *all* operations, not just Job Creation operations

7 Job Template and Document Template attributes

Table 7 lists *all* of the Job Template attributes defined in other IPP specifications and lists their corresponding Document Template attributes defined in this IPP specification. The Job Template attributes can be supplied in the Job Creation operations: Print-Job, Print-URI, and Create-Job operations.

A subset of these Job Template attributes (e.g., “document-format” and “media”, but not “job-priority”) have corresponding are also Document Template attributes defined to apply to Documents and are called Document Template attributes when supplied at the Document Level. Document Template attribute can be supplied in Document Creation operations: the Create-Document, Send-Document, and Send-URI operations.

These Document Template attributes can also be supplied as Document Overrides using the “document-overrides” Job Template attribute (see [overrides]).

A subset of the Document Template attributes that apply to pages (e.g., “media”, but not “document-format” or “job-priority”) can also be supplied as Page Overrides using the “page-overrides” Job Template collection attribute (see [override]) or as a Document Template attribute.

According to [override], the “document-overrides” (collection) attribute MAY be supplied by the client in a Send-Document or Send-URI request as an Operation attribute to apply document overrides to this and/or subsequent documents in the job. See the “document-overrides” Job Template attribute in Table 7 for the listing of the member attributes. However, with the introduction of the Document object, the “document-overrides” (collection) attribute SHOULD NOT be used (either as a Job Template attribute or an Operation attribute). Instead, the client simply supplies the Document Template attributes (see Table 7) for each Document Creation request (in a new Document Template attribute group) without needing a collection. A Printer MAY support “document-overrides” as specified in [override] for backward compatibility with clients that don’t support the Document object.

The “document-overrides” attribute is also useful in combination with the “pages-per-subset” attribute (see [overrides]) which divides up the Input Page stream concatenated across the Input Documents into separate Output Documents. For example, making every 10 Input Pages be a separate Output Document but the client only wants to staple the first Output Document.

ISSUE 02: What do we want to do with the “document-overrides” collection attributes when supporting the Document object, which is no longer needed as either a Job Template, Document Template, or operation attribute in

¹⁶ The Printer or Notification Server returns the “redirect-other-site uri” operation attribute as a hint that it will in order to redirect any future the Get-Notification operation requests to a separate Notification Server or back to the original Printer.

1292 ~~Document Creation requests? Not completely true, since the “document-copies” member attribute of the “document-~~
 1293 ~~overrides” attribute allows the client to supply different attributes to different copies of a document. Has anyone~~
 1294 ~~implemented Document Overrides?~~

1295 Similarly, according to [override], the “page-overrides” (collection) attribute MAY be supplied by the client in a Send-
 1296 Document or Send-URI request as an Operation attribute to apply page overrides to this and/or subsequent
 1297 documents in the job. See the “page-overrides” Job Template attribute in Table 7 for the listing of the member
 1298 attributes. However, with the introduction of the Document object, the “page-overrides” (collection) attribute
 1299 SHOULD be more simply supplied as one of the Document Template attributes for the document being created only.
 1300 However, a Printer MAY also support the “page-overrides” attribute as an operation attribute for backward
 1301 compatibility with clients that do not support the Document object.

1302 ~~ISSUE 03: What do we want to do with the “page-overrides” collection attributes when supporting the Document~~
 1303 ~~object, which is still needed as a Job Template and Document Template attribute for overriding attributes in specified~~
 1304 ~~page ranges, but is not needed as an operation attribute on Document Creation requests?~~

1305 The “Defined for use” column indicates whether the client MAY supply and the Printer support the attribute at the
 1306 Job, Document, or Page Level with the following semantics:

Supplied	Description
J=y:	Job Level: The attributes MAY be supplied as Job Template attributes at the Job Level in a Job Creation request (Print-Job, Print-URI, Create-Job) in which case each Document inherits the Job Template attribute as a default which is used unless an attribute at the document level is also supplied. Note: The “multiple-document-handling” attribute controls whether extensive attributes, such as “finishing”, “copies”, affect the entire job as a whole (‘single-xxx’ values) or affect each document separately (‘separate-xxx’ values).
D=y:	Document Level: The attribute MAY be supplied at the Document Level as Document Template attributes in a Document Creation operation (Send-Document, Send-URI), in which case the supplied Document Templates override any Job Template attributes supplied at the Job Level and any “document-overrides” supplied at the Job or Document level.
P=y:	Page Level: The attribute MAY be supplied as a member of the (1) “page-ranges” Job Template attribute at the Job Level in a Job Creation operation or (2) “page-ranges” Document Template attribute at the Document Level to affect the specified range of pages.

1307 Job Template and Document Template attributes are OPTIONAL for a Printer to support and for a client to supply in
 1308 a Job Creation or Document Creation request or a Document Overrides or Page Overrides. If a Printer supports a
 1309 Job Template or Document Template attribute, then it MUST copy the supplied attribute to the Job or Document
 1310 object, respectively so that a client MAY query the attributes in subsequent Get-Job-Attributes/Get-Jobs and Get-
 1311 Document-Attributes/Get-Documents operations, respectively. The effect of Job Template Attributes supplied in Job
 1312 Creation requests are inherited by the Document objects, unless the Document Creation operation supplies the
 1313 attribute with a different value. ~~However, the Printer MUST NOT propagate Job Template attributes supplied in Job~~
 1314 ~~Creation operations to the Document object. Similarly, the Printer MUST NOT promote Document Template~~
 1315 ~~attributes up to the Job object when no corresponding Job Template attribute was supplied in the Job Creation~~
 1316 ~~operation. Thus the Printer returns in queries only Job Template and Document Template attributes that were~~
 1317 ~~actually supplied by a client.~~

1319 ~~ISSUE 04: Is this query behavior of not appearing to copying down supplied Job attributes to the Document object~~
 1320 ~~and not bubbling up supplied Document attributes to the Job object OK?~~

1321 ~~However, if~~ a Job Template collection attribute is supported (see [coll]), then there are conformance requirements for
 1322 which member attributes MUST be supported and which member attributes a client MUST supply as indicated in the
 1323 Conformance column for each collection member attribute in Table 7.

1324

Table 7 - Job Template and Document Template attributes

Job Template / Document Template attribute name	Attribute Syntax	Defined for use			Conformance		Reference
		J	D	P	Client supply	Printer support	
copies	integer(1:MAX)	y ¹⁷	y	n	MAY	MAY	[RFC2911] §4.2.5
cover-back	collection	y	y	n	MAY	MAY	[prod-print] §3.1
cover-type	type2 keyword				MUST	MUST	[prod-print] §3.1.2
media	type3 keyword name(MAX)				MAY be neither or one of, but NOT both	MUST	[prod-print] §3.1.1
media-col	collection					MAY	[prod-print] §3.1.1
cover-front	collection	y	y	n	MAY	MAY	[prod-print] §3.1
cover-type	type2 keyword				MUST	MUST	[prod-print] §3.1.2
media	type3 keyword name(MAX)				MAY be neither or one of, but NOT both	MUST	[prod-print] §3.1.1
media-col	collection					MAY	[prod-print] §3.1.1
document-overrides	collection	y	n	n	MAY	MAY	[override] §5.1
input-documents	1setOf rangeOfInteger(MAX)				MUST be one or the other, but NOT both	MUST	[override] §5.1.1
output-documents	1setOf rangeOfInteger(MAX)					MUST	[override] §5.1.2
document-copies	1setOf rangeOfInteger(MAX)				MAY	MAY	[override] §5.1.3
document-format	mimeMediaType				MAY	MUST	[override] §5.1.4
document-name	name (MAX)				MAY	MUST	[override] §5.1.5
compression	type3 keyword				MAY	MUST	[override] §5.1.6
document-natural-language	naturalLanguage				MAY	MAY	[override] §5.1.7
page-ranges	1setOf rangeOfInteger (1:MAX)				MAY	MAY	[override] §5.1.8
<i>any other Job Template attributes that affect documents, such as "media" or "media-col"</i>					MAY	MAY	
feed-orientation	<u>type3 keyword</u>	<u>y</u>	<u>y</u>	<u>n</u>	<u>MAY</u>	<u>MAY</u>	<u>[prod-print2] §5.1</u>
finishings	1setOf type2 enum	y ¹⁸	y	y	MAY be neither or one of, but NOT both	MAY, MUST if "finishing-col" is supported	[RFC2911] §4.2.6 [finish] §2
finishings-col	collection	y ⁹	y	y		MAY	[prod-print] §3.2

¹⁷ The IPP "copies" attribute is an *extensive* attribute, so its effect when supplied at the job level is not always inherited by the documents in a multi-document job. Instead, its effect depends on the value of the "multiple-document-handling" Job Template attribute. The 'single-document' and 'single-document-new-sheet' values produce copies of the job as a whole with the multiple input documents concatenated into a single output document for each job copy. The 'separate-document-uncollated-copies' value produce N copies of the first input document followed by N copies of the second input document, etc. The 'separate-document-collated-copies' produce N successive job copies, each job copy consisting of 1 copy of the first document followed by 1 copy of the second document, etc.

¹⁸ The IPP "finishings" and "finishings-col" attributes are *extensive* attributes, so their effect when supplied at the job level is not always inherited by the documents in a multi-document job. Instead, their effect depends on the value of the "multiple-document-handling" Job Template attribute. The 'single-document' and 'single-document-new-sheet' cause the finishing to be applied to each job copy as a whole. The 'separate-documents-collated-copies' and 'separate-document-uncollated-copies' values cause the finishing to be applied to each document.

Job Template / Document Template attribute name	Attribute Syntax	Defined for use			Conformance		Reference
		J	D	P	Client supply	Printer support	
finishing-template	name(MAX)				MAY	MAY	[prod-print] §3.2.1
stitching	collection				MAY	MAY	[prod-print] §3.2.2
stitching-reference-edge	type2 keyword				MUST	MUST	[prod-print] §3.2.2.1
stitching-offset	integer (0:MAX)				MUST	MUST	[prod-print] §3.2.2.2
stitching-locations	1setOf integer(0:MAX)				MUST	MUST	[prod-print] §3.2.2.3
font-name-requested	<u>name(MAX)</u>	<u>y</u>	<u>y</u>	<u>y</u>	<u>MAY</u>	<u>MAY</u>	<u>[prod-print2] §5.2</u>
font-size-requested	<u>integer (1:MAX)</u>	<u>y</u>	<u>y</u>	<u>y</u>	<u>MAY</u>	<u>MAY</u>	<u>[prod-print2] §5.3</u>
force-front-side	1setOf integer(1:MAX)	y ¹⁹	y	y	MAY	MAY	[prod-print] §3.3
imposition-template	type2 keyword name(MAX)	y	y	y	MAY	MAY	[prod-print] §3.4
insert-sheet	1setOf collection	y ¹⁰	y	y	MAY	MAY	[prod-print] §3.5
insert-after-page-number	integer(0:MAX)				MUST	MUST	[prod-print] §3.5.1
insert-count	integer(0:MAX)				MAY	MUST	[prod-print] §3.5.2
media	type3 keyword name(MAX)				MUST be one or the other, but NOT both	MUST	[prod-print] §3.5.3
media-col	collection					MAY	[prod-print] §3.5.3
job-account-id	name(MAX)	y	n	n	MAY	MAY	[prod-print] §3.6
job-accounting-sheets	collection	y	n	n	MAY	MAY	[prod-print] §3.8
job-accounting-sheets-type	type3 keyword name(MAX)				MUST	MUST	[prod-print] §3.8.1
media	type3 keyword name(MAX)				MAY be neither or one of, but NOT both	MUST	[prod-print] §3.8.2
media-col	collection					MAY	[prod-print] §3.8.2
job-accounting-output-bin	type3 keyword name(MAX)				MAY	MAY	[prod-print] §3.8.3
job-accounting-user-id	name(MAX)	y	n	n	MAY	MAY	[prod-print] §3.7
job-copies	<u>integer(1:MAX)</u>	<u>y</u>	<u>n</u> ²⁰	<u>n</u>	<u>MAY</u>	<u>MAY</u>	<u>[this spec] §7.1.1</u>
job-cover-back	<u>collection</u>	<u>y</u>	<u>n</u> ²¹	<u>n</u>	<u>MAY</u>	<u>MAY</u>	<u>[this spec] §7.1.2</u>
<u>same as cover-back</u>	<u>see cover-back</u>						
job-cover-front	<u>collection</u>	<u>y</u>	<u>n</u> ²²	<u>n</u>	<u>MAY</u>	<u>MAY</u>	<u>[this spec] §7.1.3</u>
<u>same as cover-front</u>	<u>see cover-front</u>						
job-error-sheet	collection	y	n	n	MAY	MAY	[prod-print] §3.9

¹⁹ The effect of the IPP “force-front-side” and “insert-sheet” attributes when supplied at the job level of a multi-document job depends on the value of the “multiple-document-handling” Job Template attribute. For the ‘single-document’ and ‘single-document-new-sheet’ values, the pages are numbered as a single set from 1 to n for the job as a whole. For the ‘separate-documents-collated-copies’ and ‘separate-document-uncollated-copies’ values, the pages are numbered from 1 to n for each document separately.

²⁰ The “job-copies” Job Template attribute MUST NOT be supplied at the Document or Page Level. The “job-copies” Job Template attribute was introduced for use in clients or Printers that don’t support “multiple-document-handling” = ‘single-document’ or ‘single-document-new-sheet’.

²¹ The “job-cover-back” Job Template attribute MUST NOT be supplied at the Document or Page Level. The “job-cover-back” Job Template attribute was introduced for use in clients or Printers that don’t support “multiple-document-handling” = ‘single-document’ or ‘single-document-new-sheet’.

²² The “job-cover-front” Job Template attribute MUST NOT be supplied at the Document or Page Level. The “job-cover-front” Job Template attribute was introduced for use with clients or Printers that don’t support “multiple-document-handling” = ‘single-document’ or ‘single-document-new-sheet’.

Job Template / Document Template attribute name	Attribute Syntax	Defined for use			Conformance		Reference
		J	D	P	Client supply	Printer support	
job-error-sheet-type	type3 keyword name(MAX)				MUST	MUST	[prod-print] §3.9.1
job-error-sheet-when	type2 keyword				MAY	MAY	[prod-print] §3.9.2
media	type3 keyword name(MAX)				MAY be neither or one of, but NOT both	MUST	[prod-print] §3.9.3
media-col	collection					MAY	[prod-print] §3.9.3
job-finishings	1setOf type2 enum	y	n²³	n	MAY	MAY	[this spec] §7.1.4
job-finishings-col	collection	y	n²⁴	n	MAY	MAY	[this spec] §7.1.5
same as finishings-col	see finishings-col						
job-hold-until	type3 keyword name(MAX)	y	n	n	MAY	MAY	[RFC2911] §4.2.2
job-hold-until-time	dateTime	y	n	n	MAY	MAY	[prod-print2] §5.4
job-message-to-operator	text(MAX)	y	n	n	MAY	MAY	[prod-print] §3.10
job-phone-number	text(127)	y	n	n	MAY	MAY	[prod-print2] §5.5
job-priority	integer(1:100)	y	n	n	MAY	MAY	[RFC2911] §4.2.1
job-recipient-name	name(MAX)	y	n	n	MAY	MAY	[prod-print2] §5.6
job-save-disposition	collection	y	n	n	MAY	MAY	[prod-print2] §5.7
save-disposition	type3 keyword	y	n	n	MAY	MAY	[prod-print2] §5.7.1.1
save-info	1setOf collection	y	n	n	MAY	MAY	[prod-print2] §5.7.1.2
save-location	uri	y	n	n	MAY	MAY	[prod-print2] §5.7.1.2.3.1
save-name	name(MAX)	y	n	n	MAY	MAY	[prod-print2] §5.7.1.2.3.2
save-document-format	mimeMediaType	y	n	n	MAY	MAY	[prod-print2] §5.7.1.2.3.3
job-sheet-message	text(MAX)	y	n	n	MAY	MAY	[prod-print] §3.12
job-sheets	type3 keyword name(MAX)	y	n	n	MAY be neither or one of, but NOT both	MAY, MUST if “job-sheets-col” supported	[RFC2911] §4.2.3
job-sheets-col	collection	y	n	n		MAY	[prod-print] §3.11
job-sheets	type3 keyword name(MAX)				MUST	MUST	[prod-print] §3.11.1
media	type3 keyword name(MAX)				MUST be one or the other, but NOT both	MUST	[prod-print] §3.11.2
media-col	collection					MAY	[prod-print] §3.11.2
media	type3 keyword name(MAX)	y	y	y	MAY be neither or one of, but NOT both	MAY, MUST if “media-col” supported	[RFC2911] §4.2.11
media-col	collection	y	y	y		MAY	[prod-print] §3.13

²³ The “job-finishing” Job Template attribute MUST NOT be supplied at the Document or Page Level. The “job-finishings” Job Template attribute was introduced for use with clients or Printers that don’t support “multiple-document-handling” = ‘single-document’ or ‘single-document-new-sheet’.

²⁴ The “job-finishing-col” Job Template attribute MUST NOT be supplied at the Document or Page Level. The “job-finishings-col” Job Template attribute was introduced for use with clients or Printers that don’t support “multiple-document-handling” = ‘single-document’ or ‘single-document-new-sheet’.

Job Template / Document Template attribute name	Attribute Syntax	Defined for use			Conformance		Reference
		J	D	P	Client supply	Printer support	
media-back-coating	type3 keyword name(MAX)				MAY	MAY	[prod-print] §3.13.10
media-color	type3 keyword name(MAX)				MAY	MAY	[prod-print] §3.13.4
media-front-coating	type3 keyword name(MAX)				MAY	MAY	[prod-print] §3.13.10
media-grain	type3 keyword name(MAX)				MAY	MAY	[prod-print2] §8.4.2
media-hole-count	integer(0:MAX)				MAY	MAY	[prod-print] §3.13.6
media-info	text(255)				MAY	MAY	[prod-print] §3.13.3
media-key	type3 keyword name(MAX)				MAY	MAY	[prod-print] §3.13.1
media-material	type3 keyword name(MAX)				MAY	MAY	[prod-print2] §8.4.3
media-order-count	integer(1:MAX)				MAY	MAY	[prod-print] §3.13.7
media-preprinted	type3 keyword name(MAX)				MAY	MAY	[prod-print] §3.13.5
media-recycled	type3 keyword name(MAX)				MAY	MAY	[prod-print] §3.13.11
media-size	collection				MAY	MUST	[prod-print] §3.13.8
x-dimension	integer(0:MAX)				MUST	MUST	[prod-print] §3.13.8.1
y-dimension	integer(0:MAX)				MUST	MUST	[prod-print] §3.13.8.2
media-tooth	type3 keyword name(MAX)				MAY	MAY	[prod-print2] §8.4.1
media-thickness	integer(1:MAX)				MAY	MAY	[prod-print2] §8.4.4
media-type	type3 keyword name(MAX)				MAY	MAY	[prod-print] §3.13.2
media-weight-metric	integer(0:MAX)				MAY	MAY	[prod-print] §3.13.9
media-input-tray-check	type3 keyword name(MAX)	y	y	y	MAY	MAY	[prod-print] §3.14
multiple-document-handling	type2 keyword	y	n	n	MAY	MUST if multiple documents supported	[RFC2911] §4.2.4
number-up	integer(1:MAX)	y	y	y	MAY	MAY	[RFC2911] §4.2.9
orientation-requested	type2 enum	y	y	y	MAY	MAY	[RFC2911] §4.2.10
output-bin	type2 keyword name(MAX)	y	y	n	MAY	MAY	[output-bin] §2.1
page-delivery	type2 keyword	y	y	n	MAY	MAY	[prod-print] §3.15
page-order-received	type2 keyword	y	y	n	MAY	MAY	[prod-print] §3.16
page-overrides	1setOf collection	y ²⁵	y	n	MAY	MAY	[override] §5.2

²⁵ The effect of the IPP "page-overrides" and "page-ranges" Job Template attributes when supplied at the job level of a multi-document job depends on the value of the "multiple-document-handling" Job Template attribute. For the 'single-document' and 'single-document-new-sheet' values, the pages are numbered as a single set from 1 to n for the job as a whole. For the 'separate-documents-collated-copies' and 'separate-document-uncollated-copies' values, the pages are numbered from 1 to n for each document separately.

Job Template / Document Template attribute name	Attribute Syntax	Defined for use			Conformance		Reference
		J	D	P	Client supply	Printer support	
input-documents	1setOf rangeOfInteger(MAX)				MUST be one or the other, but NOT both	MUST	[override] §5.2.1
output-documents	1setOf rangeOfInteger(MAX)					MUST	[override] §5.2.2
document-copies	1setOf rangeOfInteger(MAX)				MAY	MAY	[override] §5.2.3
pages	1setOf rangeOfInteger(MAX)				MUST	MUST	[override] §5.2.4
<i>any other Job Template attributes that affect pages, such as "media" or "media-col"</i>					MAY	MAY	
page-ranges	1setOf rangeOfInteger(1:MAX)	y ²⁶⁺	y	y ^A	MAY	MAY	[RFC2911] §4.2.7
pages-per-subset	1setOf integer(1:MAX)	y ²⁷	y	n	MAY	MAY	[prod-print] §5.3
pdl-init-file	1setOf collection	y	y	n	MAY	MAY	[prod-print2] §5.8
pdl-init-file-location	uri				MAY	MAY	[prod-print2] §5.8.1.1
pdl-init-file-name	name(MAX)				MAY	MAY	[prod-print2] §5.8.1.2
pdl-init-file-entry	name(MAX)				MAY	MAY	[prod-print2] §5.8.1.3
presentation-direction-number-up	type2 keyword	y	y	y	MAY	MAY	[prod-print] §3.17
print-quality	type2 enum	y	y	y	MAY	MAY	[RFC2911] §4.2.13
printer-resolution	resolution	y	y	y	MAY	MAY	[RFC2911] §4.2.12
proof-print	collection	y	n	n	MAY	MAY	[prod-print2] §5.9
proof-print-copies	integer (0:MAX)	y	n	n	MAY	MAY	[prod-print2] §5.9.1.1
media	type3 keyword name(MAX)				MAY be neither or one of, but NOT both	MUST	[prod-print2] §5.8.1.2
media-col	collection					MAY	[prod-print2] §5.8.1.2
separator-sheets	collection	y	y	y	MAY	MAY	[prod-print] §3.18
separator-sheets-type	type3 keyword name(MAX)				MUST	MUST	[prod-print] §3.18.1
media	type3 keyword name(MAX)				MAY be neither or one of, but NOT both	MUST	[prod-print] §3.18.2
media-col	collection					MAY	[prod-print] §3.18.2
sheet-collate	type2 keyword	y	y	n	MAY	MAY	[job-prog] §3.1
sides	type2 keyword	y	y	y	MAY	MAY	[RFC2911] §4.2.8
x-image-position	type2 keyword	y	y	y	MAY	MAY	[prod-print] §3.19.2
x-image-shift	integer(MIN:MAX)	y	y	y	MAY	MAY	[prod-print] §3.19.3
x-side1-image-shift	integer(MIN:MAX)	y	y	y	MAY	MAY	[prod-print] §3.19.4
x-side2-image-shift	integer(MIN:MAX)	y	y	y	MAY	MAY	[prod-print] §3.19.5
y-image-position	type2 keyword	y	y	y	MAY	MAY	[prod-print] §3.19.6
y-image-shift	integer(MIN:MAX)	y	y	y	MAY	MAY	[prod-print] §3.19.7

²⁶ The effect of the IPP "page-ranges" Job Template attribute when supplied at the job level of a multi-document job depends on the value of the "multiple-document-handling" Job Template attribute. For the 'single-document' and 'single-document-new-sheet' values, the pages are numbered as a single set from 1 to n for the job as a whole. For the 'separate-documents-collated-copies' and 'separate-document-uncollated-copies' values, the pages are numbered from 1 to n for each document separately.

²⁷ The IPP "pages-per-subset" Job Template attribute MUST be supplied at the Job Level and can only be used when the "multiple-document-handling" Job Template attribute is 'separate-documents-collated-copies' or 'separate-documents-uncollated-copies', since the purpose of the "pages-per-subset" attribute is to produce separate output documents for each subset. Otherwise, the Printer MUST ignore the "pages-per-subset" attribute.

Job Template / Document Template attribute name	Attribute Syntax	Defined for use			Conformance		Reference
		J	D	P	Client supply	Printer support	
y-side1-image-shift	integer(MIN:MAX)	y	y	y	MAY	MAY	[prod-print] §3.19.8
y-side2-image-shift	integer(MIN:MAX)	y	y	y	MAY	MAY	[prod-print] §3.19.9

1325

1326

7.1 Job Template attributes defined for use with the Document object

1327

This section defines additional Job Template attributes for use with the Document object.

1328

7.1.1 job-copies (integer(1:MAX)) **Job Template attribute**

1329

1330

1331

1332

This attribute specifies the number of job copies, i.e., with all of the Document objects taken together. Its interpretation is independent of the value of the “multiple-document-handling” Job Template attribute. See the “copies” Job Template attribute defined in [RFC2911] section 4.2.5 which switches between job copies and document copies depending on the value of the “multiple-document-handling” Job Template attribute.

1333

7.1.2 job-cover-back (collection) **Job Template attribute**

1334

1335

1336

1337

1338

This attribute specifies the cover for the back of the job, i.e., with all of the Document objects taken together and is independent of the value of the “multiple-document-handling” Job Template attribute. The member attributes are the same as “cover-back” (see [prod-print] section 3.1). However, the “cover-back” Job Template attribute switches between a job back cover and a document back cover depending on the value of the “multiple-document-handling” Job Template attribute.

1339

7.1.3 job-cover-front (collection) **Job Template attribute**

1340

1341

1342

1343

1344

This attribute specifies the cover for the front of the job, i.e., with all of the Document objects taken together and is independent of the value of the “multiple-document-handling” Job Template attribute. The member attributes are the same as the “cover-front” Job Template attribute (see [prod-print] section 3.2). However, the “cover-front” Job Template attribute switches between a job front cover and a document front cover depending on the value of the “multiple-document-handling” Job Template attribute.

1345

7.1.4 job-finishings (1setOf type2 enum) **Job Template attribute**

1346

1347

1348

1349

This attribute specifies the job finishings, i.e., with all of the Document objects taken together. Its interpretation is independent of the value of the “multiple-document-handling” Job Template attribute. See the “finishings” Job Template attribute defined in [RFC2911] section 4.2.6 which switches between job finishings and document finishings depending on the value of the “multiple-document-handling” Job Template attribute.

1350

7.1.5 job-finishings-col (1setOf collection) **Job Template attribute**

1351

1352

1353

1354

1355

This attribute specifies the job finishings collection, i.e., with all of the Document objects taken together. Its interpretation is independent of the value of the “multiple-document-handling” Job Template attribute. See the “finishings” Job Template attribute defined in [RFC2911] section 4.2.6 which switches between job finishings collection and document finishings collection depending on the value of the “multiple-document-handling” Job Template attribute.

1356

1357

8 Job Description and Document Description attributes

Table 8 lists all the Job Description defined in other IPP specifications and the corresponding Document Description attributes defined in this IPP specification. Job Description and Document Description attributes are Job object and Document object attributes, respectively, that are filled in by the Printer. Some Job/Document Description attribute values are supplied by the client in the Job/Document Creation operation using corresponding Operation attributes as flagged with “**”.

The column labeled “attribute syntax” indicates the attribute syntax (see [RFC2911] section 4.1). The Printer conformance is indicated along with the reference to the specification in which the attribute is defined. The conformance for Document Description attributes (if the Printer supports the Document object) is the same as the corresponding Job Description attributes.

Note: There are no corresponding Page Range (or Page Override) Description attributes. The Page Range is not an object with a state and it cannot be queried.

Legend:

[job-] indicates an attribute that shouldn't have had a “job-” prefix in its name in [RFC2911], so that the same attribute could also apply to the Document object as a Document Description attribute. Note: For the PWG Semantic Model, the “job-” prefix is proposed to be dropped.

~~ISSUE 05: Should we sort the attributes ignoring the [job-]? Currently the “job-” is used in the sort for attributes.~~

~~ISSUE 06: How will we register these attributes with IANA, since they will be registered for IPP use, with the “job-” prefix. Do we add the ones without “job-” as aliases to the IANA registry as is done for charset registrations?~~

“_” indicates that the Job or Document attribute is *not* defined.

~~“**” indicates a fundamental Document Description that when the client supplies the value at the Job level, but not at the Document level, the Printer MUST appear to copy down the value to each Document object as returned in Get-Document-Attributes and Get-Documents operation responses.~~

** indicates a Job and/or Document Description attribute that the client MAY supply the values for in a corresponding Operation attribute.

~~(r/w) indicates that the Job Description or Document Description attribute is read/write, so that the client can changes its value using the Set-Job-Attributes or Set-Document-Attributes operation (see section 3.7).
ISSUE 12: The “document-name” Document Description attribute is settable by Set-Document-Attributes (like “job-name”)? But It's the only Document Description attribute that is marked (r/w)? Do we really need to be able to let a client change the “document-name” with the Set-Document-Attributes operation?~~

Table 8 - Job and Document Description attributes

IPP Job Description / Document Description attribute name	IPP Attribute Syntax	Job	Doc	Printer conformance	Reference
attributes-charset	charset	y	y	MUST	[RFC2911] §4.3.19
attributes-natural-language	naturalLanguage	y	y	MUST	[RFC2911] §4.3.20
compression**	type3 keyword	y ²⁸	y [*]	MUST	[RFC2911] §3.2.1.1
current-page-order	type2 keyword	y ²⁸	y	MAY	[prod-print] §4.1

²⁸ When documents in a multiple document job have the same page order, the Printer populates both the Job and Document “current-page-order” with the same value, so that clients that only know about the Job Description attribute

IPP Job Description / Document Description attribute name	IPP Attribute Syntax	Job	Doc	Printer conform ance	Reference
date-time-at-completed	dateTime	y	y	MAY	[RFC2911] §4.3.14.7
date-time-at-creation	dateTime	y	y	MAY	[RFC2911] §4.3.14.5
date-time-at-processing	dateTime	y	y	MAY	[RFC2911] §4.3.14.6
document-format**	documentFormat	y ^z	y ^z	MUST	[RFC2911] §3.2.1.1
document-id-uri	uri	-	y	MUST? ISSUE 13	[this spec] §8.8
document-name** (r/w)**	name(MAX)	y ^z	y ^z	MUST	[RFC2911] §3.2.1.1
document-natural-language**	naturalLanguage	y ^z	y ^z	MAY	[RFC2911] §3.2.1.1
document-number	integer(0:MAX)	-	y	MUST	[this spec] §8.1
document-state	type1 enum	-	y	MUST	[this spec] §8.3.2
document-state-message	text(MAX)	-	y	MAY	[this spec] §8.7
document-state-reasons	1setOf type2 keyword	-	y	MUST	[this spec] §8.5
document-uri**	uri	-	y	MAY	[this spec] §8.9
impressions-completed-current-copy	integer(0:MAX)	y	y	MAY	[job-prog] §4.4
job-collation-type	type2 enum	y	-	MAY	[job-prog] §4.1
[job-]detailed-status-message	1setOf text (MAX)	y	y	MAY	[RFC2911] §4.3.10
[job-]document-access-errors	1setOf text(MAX)	y	y	MAY	[RFC2911] §4.3.11
job-id	integer(1:MAX)	y	- ²⁹	MUST	[RFC2911] §4.3.2
[job-]impressions**	integer(0:MAX)	y	y	MAY	[RFC2911] §4.3.17.2
[job-]impressions-completed	integer(0:MAX)	y	y	MAY	[RFC2911] §4.3.18.2
[job-]k-octets**	integer(0:MAX)	y	y	MAY	[RFC2911] §4.3.17.1
[job-]k-octets-processed	integer(0:MAX)	y	y	MAY	[RFC2911] §4.3.18.1
[job-]media-sheets**	integer(0:MAX)	y	y	MAY	[RFC2911] §4.3.17.3
[job-]media-sheets-completed	integer(0:MAX)	y	y	MAY	[RFC2911] §4.3.18.3
job-message-from-operator	text(127)	y	- ISSUE 14	MAY	[RFC2911] §4.3.16
[job-]more-info	uri	y	y	MAY	[RFC2911] §4.3.4
job-name (r/w) ISSUE	name(MAX)	y	- ³⁰	MUST	[RFC2911] §4.3.5
job-originating-user-name	name (MAX)	y	-	MUST	[RFC2911] §4.3.6
job-printer-make-and-model	text(127)	y	-	CMUST 31	[RFC2911] §4.3.14.4
[job-]printer-up-time	integer (1:MAX)	y	y	MUST	[RFC2911] §4.3.14.4
job-printer-uri	uri	y	-	MUST	[RFC2911] §4.3.3
job-state	type1 enum	y	- ³²	MUST	[RFC2911] §4.3.7
job-state-message	text(MAX)	y	- ³³	MAY	[RFC2911] §4.3.9

will get a value. When the page orders differ, the Printer doesn't populate the "current-page-order" Job Description attribute, but only the Document Description attribute of each Document.

²⁹ The Document Description attribute that corresponds to the "job-id" Job Description attribute is the (new) "document-number" attribute.

³⁰ The Document Description attribute that corresponds to the "job-name" Job Description attribute is the (existing) "document-name" attribute defined in [RFC2911].

³¹ The "job-printer-make-and-model" Job Description attribute **MUST** be supported if the "job-save-disposition" Job Template attribute is supported.

³² The Document Description attribute that corresponds to the "job-state" Job Description attribute is the (new) "document-state" attribute.

IPP Job Description / Document Description attribute name	IPP Attribute Syntax	Job	Doc	Printer conform ance	Reference
job-state-reasons	1setOf type2 keyword	y	- ³⁴	MUST	[RFC2911] §4.3.8
job-uri	uri	y	- ³⁵	MUST	[RFC2911] §4.3.1
[job-]warnings-count	integer(0:MAX)	y	y	MAY	[override] §6.1
last-document **	boolean	-	y	MAY	[RFC2911] §4.3.12
number-of-documents	integer(0:MAX)	y	-	MAY	[RFC2911] §4.3.15
number-of-intervening-jobs	integer(0:MAX)	y	-	MAY	[RFC2911] §4.3.13
output-device-assigned	name(127)	y	-	MAY	[RFC2911] §4.3.7.2
sheet-completed-copy-number	integer(0:MAX)	y	y	MAY	[job-prog] §4.2
sheet-completed-document-number	integer(0:MAX)	y	-	MAY	[job-prog] §4.3
time-at-completed	integer (MIN:MAX)	y	y	MUST	[RFC2911] §4.3.14.3
time-at-creation	integer (MIN:MAX)	y	y	MUST	[RFC2911] §4.3.14.1
time-at-processing	integer (MIN:MAX)	y	y	MUST	[RFC2911] §4.3.14.2

1394 ^{“**”}and^{“***”} See the description in the Legend before the table.

1395
 1396 Most of the existing “job-state” and “job-state-reasons” Job Description attribute values apply equally well to
 1397 individual documents in a multi-document job (with removal of the ‘job-’ prefix for those that apply to both Job and
 1398 Document). Furthermore, the job states are completely service-type neutral, so they can apply to scanning, faxing,
 1399 formatting processes as well. The job state reasons have a number of reasons that are print service specific, but
 1400 most can apply to other types of service as well. The reason for separating state from reasons, is so that the states
 1401 can be the fundamental states that most implementations have, while the state reasons can vary depending on the
 1402 sophistication of the system. The states are the ones that clients are most likely to base actions upon, and the state
 1403 reasons are more information, both for programs and people.

1404 The descriptions of the new “document-state” and “document-state-reasons” attributes are merged in with the
 1405 existing “job-state” and “job-state-reasons”. Such merging shows the parallelism in the description to aid
 1406 understanding and implementation and so that future maintenance will continue this strong parallelism. The “/”
 1407 character separates the words: Job from Document so that the same description can serve for both Job and
 1408 Document objects.

1409 **8.1 document-number (integer(1:MAX))** <Document> Description attribute

1410 This Document Description attribute is the ordinal number of the document within the job which determines its order
 1411 of being printed in a multi-document job. The Printer generates the values monotonically increasing from 1 for a job.
 1412 However, the client MAY supply the value in the “input-document-number” operation attribute.

1413 **8.2 job-state (type1 enum)** <Job> Description attribute

1414 **8.3 document-state (type1 enum)** <Document> Description attribute

1415 The REQUIRED “job-state” and the REQUIRED “document-state” attribute identify the current state of the job and
 1416 document, respectively. Even though IPP defines seven values for job/document states (plus the out-of-band

³³ There is no Document Description attribute that corresponds to the “job-state-message”. Printers can use the “job-state-message” to describe any document level conditions.

³⁴ The Document Description attribute that corresponds to the “job-state-reasons” Job Description attribute is the (new) “document-state-reasons” attribute.

³⁵ The “job-uri” Job Description attribute does not have a corresponding Document Description attribute. The “job-uri” has proved problematic enough.

1417 'unknown' value - see [RFC2911] section 4.1), implementations only need to support those states which are
 1418 appropriate for the particular implementation. In other words, an IPP Printer object implementation supports only
 1419 those job/document states implemented by the output device and available to the IPP Printer object implementation.

1420 Table 9 lists the "job-state" and "document-state" attribute values.

1421 **Table 9 - "job-state" and "document-state" attribute values**

Values	"job-state"	"document-state"
3 pending	y	y
4 pending-held	y	n/a
5 processing	y	y
6 processing-stopped	y	n/a
7 canceled	y	y
8 aborted	y	y
9 completed	y	y

1422

1423 The (JD) and (J) notation below indicates whether the keyword is defined for the "job-state" and "document-state"
 1424 attributes or just the "job-state" attribute as indicated in Table 9. Standard enum values are:

Value	Symbolic Name and Description
'3'	'pending' (JD): The job is a candidate to start processing, but is not yet processing. The document has not started to be processed at all.
'4'	'pending-held' (J): The job is not a candidate for processing for any number of reasons but will return to the 'pending' state as soon as the reasons are no longer present. The job's "job-state-reason" attribute MUST indicate why the job is no longer a candidate for processing. The 'pending-held' state does not apply to the Document object's "document-state" attribute.
'5'	'processing' (JD): One or more of: <ol style="list-style-type: none"> 1. The job is using, or is attempting to use, one or more purely software processes that are analyzing, creating, or interpreting a PDL, etc., 2. The job is using, or is attempting to use, one or more hardware devices that are interpreting a PDL, making marks on a medium, and/or performing finishing, such as stapling, etc., 3. The Printer object has made the job ready for printing, but the output device is not yet printing it, either because the job hasn't reached the output device or because the job is queued in the output device or some other spooler, awaiting the output device to print it.

When the job is in the 'processing' state, the entire job/document state includes the detailed status represented in the Printer object's "printer-state", "printer-state-reasons", and "printer-state-message" attributes.

On the other hand, the 'processing' state for the Document indicates that the Document has begun to be processed. Even if the job stops being processed, the Document remains in the 'processing' state until it moves to one of the three terminal states.

Implementations MAY, though they NEED NOT, include additional values in the job's/document's "job-state-reasons"/"document-state-reasons" attribute to indicate the

Value	Symbolic Name and Description
'6'	<p>progress of the job/document, such as adding the 'job-printing'/'printing' value to indicate when the output device is actually making marks on paper and/or the 'processing-to-stop-point' value to indicate that the IPP object Printer is in the process of canceling or aborting the job/document. Most implementations won't bother with this nuance.</p> <p>'processing-stopped' (J): The job has stopped while processing for any number of reasons and will return to the 'processing' state as soon as the reasons are no longer present.</p> <p>The job's "job-state-reason" attribute MAY indicate why the job has stopped processing. For example, if the output device is stopped, the 'printer-stopped' value MAY be included in the job's "job-state-reasons" attribute.</p> <p>Note: When an output device is stopped, the device usually indicates its condition in human readable form locally at the device. A client can obtain more complete device status remotely by querying the Printer object's "printer-state", "printer-state-reasons" and "printer-state-message" attributes.</p> <p>The 'processing-stopped' state does not apply to the Document object's "document-state" attribute.</p>
'7'	<p>'canceled' (JD): The job/document has been canceled by a Cancel-Job/Cancel-Document operation and the Printer object has completed canceling the job/document and all job/document status attributes have reached their final values for the job/document. While the Printer object is canceling the job/document, the job/document remains in its current state, but the job's/document's "job-state-reasons"/"document-state-reasons" attribute SHOULD contain the 'processing-to-stop-point' value and one of the 'canceled-by-user', 'canceled-by-operator', or 'canceled-at-device' value. When the job/document moves to the 'canceled' state, the 'processing-to-stop-point' value, if present, MUST be removed, but the 'canceled-by-xxx', if present, MUST remain.</p>
'8'	<p>'aborted' (JD): The job/document has been aborted by the system, usually while the job/document was in the 'processing' or 'processing-stopped' state and the Printer has completed aborting the job/document and all job/document status attributes have reached their final values for the job/document. While the Printer object is aborting the job/document, the job/document remains in its current state, but the job's/document's "job-state-reasons"/"document-state-reasons" attribute SHOULD contain the 'processing-to-stop-point' and 'aborted-by-system' values. When the job/document moves to the 'aborted' state, the 'processing-to-stop-point' value, if present, MUST be removed, but the 'aborted-by-system' value, if present, MUST remain.</p>
'9'	<p>'completed' (JD): The job/document has completed successfully or with warnings or errors after processing and all of the job/document media sheets have been successfully stacked in the appropriate output bin(s) and all job/document status attributes have reached their final values for the job/document. The job's/document's "job-state-reasons"/"document-state-reasons" attribute SHOULD contain one of: 'completed-successfully', 'completed-with-warnings', or 'completed-with-errors' values.</p>

1425 The final value for this attribute MUST be one of: 'completed', 'canceled', or 'aborted' before the Printer removes the
 1426 job/document altogether. The length of time that jobs/document remain in the 'canceled', 'aborted', and 'completed'
 1427 states depends on implementation.

1428 Jobs/documents reach one of the three terminal states: 'completed', 'canceled', or 'aborted', after the jobs/documents
 1429 have completed all activity, including stacking output media, after the jobs/documents have completed all activity,
 1430 and all job/document status attributes have reached their final values for the job/document.

1431

8.3.1 The “job-state” **Job Description** attribute and the Job Life Cycle

1432

The “job-state” attribute is one of the most important Job Description attributes. [Figure 1](#) shows the values of the “job-state” attribute and the Job object life cycle as affected by actions on the Job, Printer, and job processing.

1433

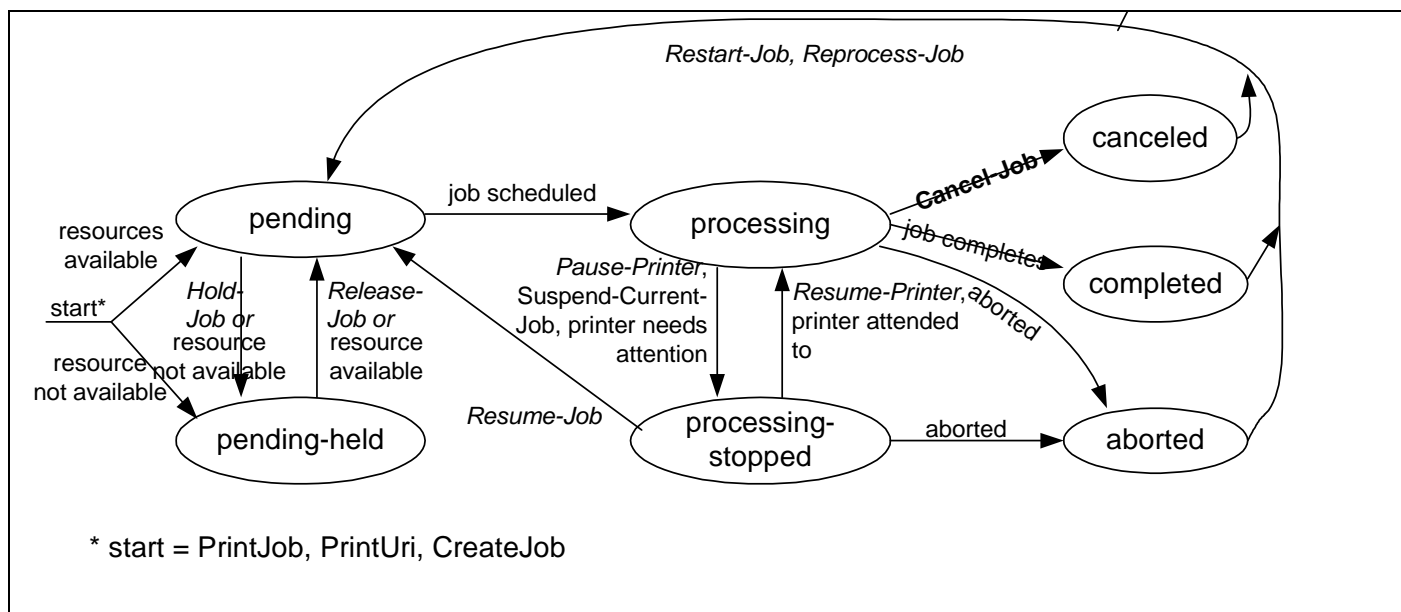

1434

Figure 1 - The “job-state” Job Description attribute and the Job object life cycle

1435

Normally a job progresses from left to right. Other state transitions are unlikely, but are not forbidden. Not shown are the transitions to the 'canceled' state from the 'pending', 'pending-held', and 'processing-stopped' states.

1436

1437

1438

8.3.2 The “document-state” Document Description attribute and the Document object life Cycle

1439

1440

The “document-state” attribute is one of the most important Document Description attributes. [Figure 2](#) shows the values of the “document-state” attribute and the Document object life cycle as affected by actions on the Job, Document, Printer, and job processing. Documents are not active objects and their life cycle is closely tied to the lifecycle of a Job³⁶. Documents basically have three states. The first is waiting to be processed by a Job (i.e. pending). The second state is from the time the Job first starts processing the Document (i.e., processing) and until it reaches one of its terminal states. The third state for a Document is one of its terminal states (i.e., completed, canceled, or aborted).

1441

1442

1443

1444

1445

1446

1447

1448

³⁶ The Document object is not really a sub-job. If the Document object were its own independent active object, i.e., were a sub-job, then the Document state would affect the job state and there would be complex and debatable roll-up rules for how the various “document-state” values of all of the Job’s document are rolled up to give a single value for the Job’s “job-state” attribute. Instead, the Job state reflects the overall processing of the job and is the same whether or not the Document object is supported.

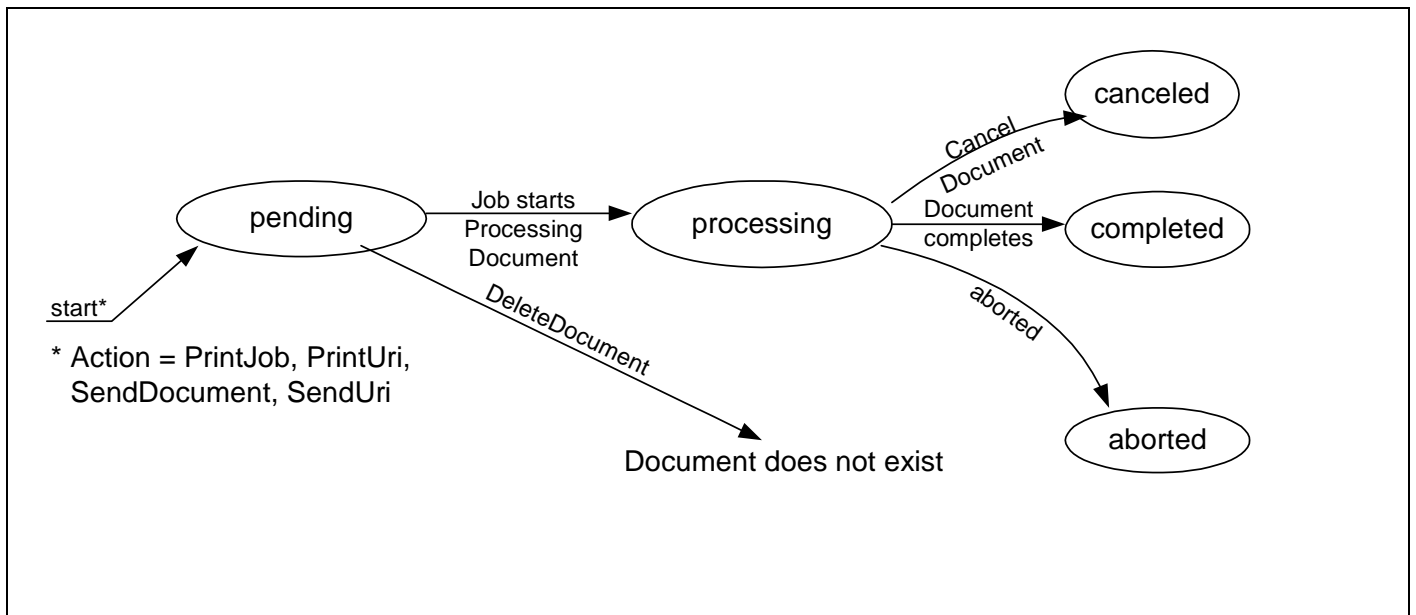

Figure 2 - The “document-state” Document Description attribute and the Document object life Cycle

A Document object has a much simpler life cycle than a Job object. A Document always progresses from left to right in the state diagram. No other state transitions are defined.

8.3.3 Forwarding Servers

As with all other IPP attributes, if the implementation can not determine the correct value for this attribute, it SHOULD respond with the out-of-band value 'unknown' (see [RFC2911] Section 4.1) rather than try to guess at some possibly incorrect value and give the end user the wrong impression about the state of the Job/Document object. For example, if the implementation is just a gateway into some printing system from which it can normally get status, but temporarily is unable, then the implementation should return the 'unknown' value. However, if the implementation is a gateway to a printing system that never provides detailed status about the print job/document, the implementation MAY set the IPP Job/Document object's state to 'completed', provided that it also sets the 'queued-in-device' value in the job's/document's "job-state-reasons"/"document-state-reasons" attribute (see "job-state-reasons"/"document-state-reasons" attribute below).

8.3.4 Partitioning of Job/Document States

This section partitions the job/document states into phases: Job/Document Not Completed, Job/Document Retention, Job/Document History, and Job/Document Removal. This section also explains the 'job-restartable' value of the "job-state-reasons" Job Description attribute for use with the Restart-Job operation.

Job/Document Not Completed: When a job is in the 'pending', 'pending-held', 'processing', or 'processing-stopped' states, the job is not completed. When a Document is in the 'pending' or 'processing' state, it is not completed.

Job Retention: When a job enters one of the three terminal job states: 'completed', 'canceled', or 'aborted', the IPP Printer object MAY "retain" the job in a restartable condition for an implementation-defined time period. This time period MAY be zero seconds and MAY depend on the terminal job state. This phase is called Job Retention. While in the Job Retention phase, the job's document data is retained and a client may restart the job using the Restart-Job operation. If the [IPP object Printer](#) supports the Restart-Job operation, then it SHOULD indicate that the job is

1474 restartable by adding the 'job-restartable' value to the job's "job-state-reasons" attribute (see Section 8.4) during the
 1475 Job Retention phase. If the Printer supports the Document object, then the Get-Document-Attributes and Get-
 1476 Documents operations MUST be supported while the job is in the Job Retention phase.

1477 **Job History:** After the Job Retention phase expires for a job, the Printer object deletes the document data for the
 1478 job and the job becomes part of the Job History. The Printer object MAY also delete any number of the job and
 1479 document attributes. Since the job is no longer restartable, the Printer object MUST remove the 'job-restartable'
 1480 value from the job's "job-state-reasons" attribute, if present. If the implementation supports the Document object, it
 1481 SHOULD retain at least the "document-state" and "document-state-reasons" attributes on the Document object
 1482 during the Job History phase which can be queried using the Get-Document-Attributes and Get-Documents
 1483 operations.

1484 **Job Removal:** After the job has remained in the Job History for an implementation-defined time, such as when the
 1485 number of jobs exceeds a fixed number or after a fixed time period (which MAY be zero seconds), the IPP Printer
 1486 removes the Job and Document objects from the system.

1487 Using the Get-Jobs/Get-Documents operation and supplying the 'not-completed' value for the "which-jobs" operation
 1488 attribute, a client is requesting jobs/documents in the Job/Document Not Completed phase. Using the Get-Jobs/Get-
 1489 Documents operation and supplying the 'completed' value for the "which-jobs" operation attribute, a client is
 1490 requesting jobs/documents in the Job Retention and Job History phases. Using the Get-Job-Attributes/Get-
 1491 Document-Attributes operation, a client is requesting a job/documents in any phase except Job Removal. After Job
 1492 Removal, the Get-Job-Attributes/Get-Document-Attributes and Get-Jobs/Get-Documents operations no longer are
 1493 capable of returning any information about a job/document.

1494 NOTE: The semantics of this attribute or the set of valid values may be different for different document formats.

1495 **8.4 job-state-reasons (1setOf type2 keyword) <Job> Description attribute**

1496 **8.5 document-state-reasons (1setOf type2 keyword) <Document> Description attribute**

1497 The REQUIRED "job-state-reasons" and the REQUIRED "document-state-reasons" attributes provide additional
 1498 information about the job's and each document's current state, i.e., information that augments the value of the job's
 1499 "job-state" attribute and each Document's "document-state" attribute, respectively. The Printer SHOULD support the
 1500 same values for both the "job-state-reasons" and the "document-state-reasons" attribute for those attributes that are
 1501 defined for both as indicated in the "Job" and "Doc" columns in Table 10.

1502 These values MAY be used with any job or document state or states for which the reason makes sense. Some of
 1503 these value definitions indicate conformance requirements; the rest are OPTIONAL. Furthermore, when
 1504 implemented, the Printer MUST return these values when the reason applies and MUST NOT return them when the
 1505 reason no longer applies whether the value of the Job's "job-state" attribute or the Document's "document-state"
 1506 attribute changed or not. When the Job or Document does not have any reasons for being in its current state, the
 1507 value of the Job's "job-state-reasons" attribute or Document's "document-state-reasons" attribute MUST be 'none'.

1508 Note: While values cannot be added to the "job-state" or "document-state" attributes without impacting deployed
 1509 clients that take actions upon receiving "job-state" or "document-state" values, it is the intent that additional "job-
 1510 state-reasons" and "document-state-reasons" values can be defined and registered without impacting such deployed
 1511 clients. In other words, the "job-state-reasons" and the "document-state-reasons" attributes are intended to be
 1512 extensible.

1513 The following standard keyword values are defined for the "job-state-reasons" and/or "document-state-reasons"
 1514 attributes as shown in Table 10. In Table 10 the keywords are listed in alphabetic order (ignoring-observing the "[job-
 1515]" prefix), while in their descriptions following, they are listed in the most likely order of occurrence.

1516 When the Document object is supported, the Printer implementation SHOULD still support the corresponding Job
 1517 level "job-state-reasons", so that clients that do not support the Document object will receive the same information.
 1518 Also it is usually more convenient for the client to obtain just the Job level status.

Notation:

1519 **[job-]** indicates a state reason keyword value that has the 'job-' prefix when it is a value of the "job-state-reasons"
 1520 attribute, but does not have the 'job-' prefix when it is a value of the "document-state-reasons" attribute³⁷.
 1521 shouldn't have had a "job-" prefix in its name in [RFC2911], so that the same value could also apply at the
 1522 Document level as a "document-state-reasons" attribute value. Note: For the PWG Semantic Model, the
 1523 "job-" prefix will be dropped. For purposes of sorting in Table 10, the "[job-]" prefix is ignored~~observed~~,
 1524 since the PWG Semantic Model name is proposed without the prefixthis is an IPP specification.

1525
 1526
 1527 ~~ISSUE 07: Should we sort the attributes values including the [job-]? Currently the "job-" is ignored in the sort~~
 1528 ~~for attribute values.~~

1529
 1530 ~~ISSUE 08: How will we register these attribute values with IANA, since they will be registered for IPP use,~~
 1531 ~~with the "job-" prefix. Do we add the ones without "job-" as aliases to the IANA registry for as is done for~~
 1532 ~~charset registrations?~~

1533
 1534
 1535 "._" indicates that the Job or Document value is *not* defined.
 1536

1537

Table 10 - "job-state-reasons" and "document-state-reasons" attribute values

IPP Job Description / Document Description attribute name	IPP Attribute Syntax plus Values	Job	Doc	Printer conformance	Reference
job-state-reasons	1setOf type2 keyword	y	- ³⁸	MUST	[RFC2911] §4.3.8
document-state-reasons	1setOf type2 keyword	-	y	MUST	[this spec] §8.5
	aborted-by-system	y	y	MAY	[RFC2911] §4.3.8
	compression-error	y	y	MAY	[RFC2911] §4.3.8
	document-access-error	y	y	MAY	[RFC2911] §4.3.8
	document-format-error	y	y	MAY	[RFC2911] §4.3.8
	[job-]canceled-at-device	y	y	MAY	[RFC2911] §4.3.8
	[job-]canceled-by-operator	y	y	MAY	[RFC2911] §4.3.8
	[job-]canceled-by-user	y	y	MAY	[RFC2911] §4.3.8
	[job-]completed-successfully	y	y	MAY	[RFC2911] §4.3.8
	[job-]completed-with-errors	y	y	MAY	[RFC2911] §4.3.8
	[job-]completed-with-warnings	y	y	MAY	[RFC2911] §4.3.8
	job-data-insufficient	y	-	MAY	[RFC2911] §4.3.8
	job-hold-until-specified	y	-	MAY	[RFC2911] §4.3.8
	[job-]incoming	y	y	MAY	[RFC2911] §4.3.8
	[job-]interpreting	y	y	MAY	[RFC2911] §4.3.8
	[job-]outgoing	y	y	MAY	[RFC2911] §4.3.8
	job-password-wait	y	-	MAY	[prod-print2] §8.3.1
	[job-]printing	y	y	MAY	[RFC2911] §4.3.8

³⁷ For the PWG Semantic Model [pwg-sm], the "job-" prefix is being dropped altogether so that the same values can be used for both the JobStateReasons and DocumentStateReasons attributes.

³⁸ The Document Description attribute that corresponds to the "job-state-reasons" Job Description attribute is the (new) "document-state-reasons" attribute.

IPP Job Description / Document Description attribute name	IPP Attribute Syntax plus Values	Job	Doc	Printer conformance	Reference
	[job-]queued	y	y-	MAY	[RFC2911] §4.3.8
	[job-]queued-for-marker	y	y	MAY	[RFC2911] §4.3.8
	job-restartable	y	-	MAY	[RFC2911] §4.3.8
	job-resuming	y	-	MAY	[prod-print2] §8.3.1[RFC2911] §4.3.8
	job-saved-successfully	y	-	MAY	[prod-print2] §8.3.1
	job-save-error	y	-	MAY	[prod-print2] §8.3.1
	job-saving	y	-	MAY	[prod-print2] §8.3.1
	job-scheduling	y	-	MAY	[prod-print2] §8.3.1
	[job-]spooling	y	y	MAY	[prod-print2] §8.3.1
	[job-]streaming	y	y	MAY	[prod-print2] §8.3.1
	job-suspended	y	-	MAY	[adm-ops] §9.1
	job-suspended-by-operator	y	-	MAY	[prod-print2] §8.3.1
	job-suspended-by-system	y	-	MAY	[prod-print2] §8.3.1
	job-suspended-by-user	y	-	MAY	[prod-print2] §8.3.1
	job-suspending	y	-	MAY	[prod-print2] §8.3.1
	[job-]transforming	y	y	MAY	[RFC2911] §4.3.8
	[job-]warnings-detected	y	y	MAY	[override] §7.1
	none	y	y	MUST	[RFC2911] §4.3.8
	printer-stopped	y	-	MAY	[RFC2911] §4.3.8
	printer-stopped-partly	y	-	MAY	[RFC2911] §4.3.8
	processing-to-stop-point	y	-	MAY	[RFC2911] §4.3.8
	proof-print-wait	y	-	MAY	[prod-print2] §8.3.1
	queued-in-device	y	y	MAY	[RFC2911] §4.3.8
	resources-are-not-ready	y	y ISSUE 15	MAY	[RFC2911] §4.3.8
	resources-are-not-supported	y	y	MAY	[prod-print] §6.1
	service-off-line	y	-	MAY	[RFC2911] §4.3.8
	submission-interrupted	y	y	MAY	[RFC2911] §4.3.8
	unsupported-compression	y	y	MUST	[RFC2911] §4.3.8
	unsupported-document-format	y	y	MUST	[RFC2911] §4.3.8

1538

1539

1540

1541

1542

For ease of understanding, the following value descriptions are presented in the order in which the reasons are likely to occur (if implemented), starting with the 'none' value. Note: The order is improved over that in [RFC2911]. The (JD), (J), and (D) notation is identical to the "Job" and "Doc" columns in Table 10 indicating whether the keyword is defined for the "job-state-reasons" and/or "document-state-reasons" attributes:

1543

1544

1545

1546

'none' (JD): There are no reasons for the job's or document's current state. This state reason is semantically equivalent to "job-state-reasons" or "document-state-reasons" attribute without any value and MUST be used when there is no other value, since the 1setOf attribute syntax requires at least one value.

1547

1548

1549

1550

'job-hold-until-specified' (J): The value of the job's "job-hold-until" attribute was specified with a time period that is still in the future. The job MUST NOT be a candidate for processing until this reason is removed and there are no other reasons to hold the job. This value SHOULD be supported if the "job-hold-until" Job Template attribute is supported.

- 1551 **'job-password-wait' (J):** The Job is currently being held until the correct password is entered at the device.
 1552 If the "job-password" (octetString(255)) Operation attribute (See [prod-print2] section 4.1) is
 1553 supported, this value MUST be supported.
- 1554 **'proof-print-wait' (J):** The job is currently being held until the operator verifies the output of the proof print
 1555 and performs a Release-Job operation. If the "proof-print" (collection) Job Template attribute (See
 1556 [prod-print2] section 5.9) is supported, this value MUST be supported.
- 1557 **'resources-are-not-supported' (JD):** At least one of the resources needed by the job/document, such as
 1558 media, fonts, resource objects, etc., is not supported on any of the physical printers for which the
 1559 job/document is a candidate. This condition MAY be detected when the job/document is accepted,
 1560 or subsequently while the job/document is pending or processing, depending on implementation.
 1561 The job/document may (1) remain in its current state, (2) be moved to the 'pending-held' state,
 1562 depending on implementation and/or job scheduling policy, or (3) scheduled normally, but the Printer
 1563 is put into the 'stopped' state when the job/document is attempted to be processed on the Printer.
 1564 This value is intended for use with an implementation that supports the "user-defined-values-
 1565 supported" Printer attribute (see [prod-print] section 6.1) which allows a job to be accepted with an
 1566 unsupported 'name' value.
- 1567 **'resources-are-not-ready' (JD):** At least one of the resources needed by the job/document, such as media,
 1568 fonts, resource objects, etc., is not ready on any of the physical printer's for which the job/document
 1569 is a candidate. This condition MAY be detected when the job/document is accepted, or
 1570 subsequently while the job/document is pending or processing, depending on implementation. The
 1571 job/document may remain in its current state or be moved to the 'pending-held' state, depending on
 1572 implementation and/or job/document scheduling policy.
- 1573 **'[job]-incoming' (JD):** Either (1) the Printer has accepted the Create-Job operation and is expecting
 1574 additional Send-Document and/or Send-URI operations or (2) the Printer is retrieving/accepting
 1575 document data as a result of a Print-Job, Print-URI, Send-Document or Send-URI operation.
- 1576 **'[job]-spooling' (JD):** Same as 'job-incoming' with the specialization that the Printer is spooling the
 1577 Job/Document data before processing it. This value corresponds to the 'spool' or 'automatic' value of
 1578 the "job-spooling-supported" Printer Description attribute.
- 1579 **'[job]-streaming' (JD):** Same as 'job-incoming' with the specialization that the Printer is processing the
 1580 Job/Document data as it is being received (that is, the document is not being spooled, but rather is
 1581 being processed in chunks by the output device and is being imaged during reception). This value
 1582 corresponds to the 'stream' or 'automatic' value of the "job-spooling-supported" Printer Description
 1583 attribute.
- 1584 **'job-data-insufficient' (J):** The Create-Job operation has been accepted by the Printer, but the Printer is
 1585 expecting additional document data before it can move the job into the 'processing' state. If a Printer
 1586 starts processing before it has received all data, the Printer removes the 'job-data-insufficient'
 1587 reason, but the 'job-incoming' remains. If a Printer starts processing after it has received all data, the
 1588 Printer removes the 'job-data-insufficient' reason and the 'job-incoming' at the same time.
- 1589 **'unsupported-compression' (JD):** The job/document was aborted by the system because the Printer
 1590 determined while attempting to decompress the document-data's that the compression is actually not
 1591 among those supported by the Printer. This value MUST be supported, since "compressions is a
 1592 REQUIRED operation attribute.
- 1593 **'compression-error' (JD):** The job/document was aborted by the system because the Printer encountered
 1594 an error in the document-data while decompressing it. If the Printer posts this reason, the document-
 1595 data has already passed any tests that would have led to the 'unsupported-compression' job-state-
 1596 reason/document-state-reason.
- 1597 **'document-access-error' (JD):** After accepting a Print-URI or Send-URI request, the Printer could not
 1598 access one or more documents passed by reference. This reason is intended to cover any file
 1599 access problem, including file does not exist and access denied because of an access control
 1600 problem. The Printer MAY also indicate the document access error using the "job-document-access-

- 1601 errors" Job Description attribute (see the description of "job-document-access-errors" above).
 1602 Whether the Printer aborts the job/document and moves the job/document to the 'aborted' job state
 1603 or prints all documents that are accessible and moves the job/document to the 'completed'
 1604 job/document state and adds the 'completed-with-errors' value in the job's "job-state-reasons" or
 1605 document's "document-state-reasons" attribute depends on implementation and/or site policy. This
 1606 value SHOULD be supported if the Print-URI or Send-URI operations are supported.
- 1607 **'unsupported-document-format' (JD):** The job/document was aborted by the system because the
 1608 document-data's document-format is not among those supported by the Printer. If the client
 1609 specifies the document-format as 'application/octet-stream', the printer MAY abort the job/document
 1610 and post this reason even though the format is a member of the "document-format-supported" printer
 1611 attribute, but not among the auto-sensed document-formats. This value MUST be supported, since
 1612 "document-format" is a REQUIRED operation attribute.
- 1613 **'document-format-error' (JD):** The job/document was aborted by the system because the Printer
 1614 encountered an error in the document-data while processing it. If the Printer posts this reason, the
 1615 document-data has already passed any tests that would have led to the 'unsupported-document-
 1616 format' job-state-reason/document-state-reason.
- 1617 **'submission-interrupted' (JD):** The job or document was not completely submitted for some unforeseen
 1618 reason, such as: (1) the Printer has crashed before the job was closed by the client, (2) the Printer or
 1619 the document transfer method has crashed in some non-recoverable way before the document data
 1620 was entirely transferred to the Printer, (3) the client crashed or failed to close the job before the time-
 1621 out period. See the description of the "multiple-operation-time-out" Printer attribute in [RFC2911]
 1622 Section 4.4.31.
- 1623 **'[job]-outgoing' (JD):** The Printer is transmitting the job/document to the output device.
- 1624 **'[job]-scheduling' (J):** The printer is in the process of scheduling the processing for the Job.
- 1625 **'[job]-queued' (JD):** Job is in the 'processing' state, but more specifically, the Printer has queued the
 1626 eDocument data.
- 1627 **'[job]-transforming' (JD):** Job/document is in the 'processing' state, but more specifically, the Printer is
 1628 interpreting document data and producing another electronic representation.
- 1629 **'[job]-interpreting' (JD):** Job/document is in the 'processing' state, but more specifically, the Printer is
 1630 interpreting the document data.
- 1631 **'[job]-queued-for-marker' (JD):** Job/document is in any of the 'pending-held', 'pending', or 'processing'
 1632 states, but more specifically, the Printer has completed enough processing of the document to be
 1633 able to start marking and the job/document is waiting for the marker. Systems that require human
 1634 intervention to release jobs using the Release-Job operation, put the job into the 'pending-held' job
 1635 state. Systems that automatically select a job to use the marker put the job into the 'pending' job
 1636 state or keep the job in the 'processing' job state while waiting for the marker, depending on
 1637 implementation. All implementations put the job/document into (or back into) the 'processing' state
 1638 when marking does begin.
- 1639 **'[job]-printing' (JD):** The output device is marking media. This value is useful for Printers which spend a
 1640 great deal of time processing (1) when no marking is happening and then want to show that marking
 1641 is now happening or (2) when the job/document is in the process of being canceled or aborted while
 1642 the job/document remains in the 'processing' state, but the marking has not yet stopped so that
 1643 impression or sheet counts are still increasing for the job/document.
- 1644 **'printer-stopped-partly' (J):** The value of the Printer's "printer-state-reasons" attribute contains the value
 1645 'stopped-partly'.
- 1646 **'printer-stopped' (J):** The value of the Printer's "printer-state" attribute is 'stopped'.
- 1647 **'[job]-suspending' (J):** The printer is in the process of moving the Job from a processing condition to a
 1648 suspended condition where other jobs can be processed.

- 1649 **'job-suspended' (J)**: The job has been suspended while processing using the Suspend-Current-Job
 1650 operation and other jobs can be processed on the Printer. The Job can be resumed using the
 1651 Resume-Job operation which removes this value. Note: Documents cannot be suspended and there
 1652 is no Suspend-Current-Document operation.
- 1653 **'job-suspended-by-operator' (J)**: The Job has been indefinitely suspended by the printer operator.
- 1654 **'job-suspended-by-user' (J)**: The Job has been indefinitely suspended by the user.
- 1655 **'job-suspended-by-system' (J)**: The Job has been indefinitely suspended by the Printer's system software
 1656 during normal processing of the job.
- 1657 **'job-resuming' (J)**: The printer is in the process of moving the Job from a suspended condition to become a
 1658 candidate for processing.
- 1659 **'[job-]canceled-by-user' (JD)**: The job/document was canceled by the owner of the job using the Cancel-
 1660 Job/Cancel-Document request, i.e., by a user whose authenticated identity is the same as the value
 1661 of the originating user that created the Job object, or by some other authorized end-user, such as a
 1662 member of the job owner's security group. This 'job-canceled' value SHOULD be supported. The
 1663 'canceled-by-user' value SHOULD be supported for the "document-state-reasons" attributes if the
 1664 Cancel-Document operation is supported.
- 1665 **'[job-]canceled-by-operator' (JD)**: The job/document was canceled by the operator using the Cancel-
 1666 Job/Cancel-Document request, i.e., by a user who has been authenticated as having operator
 1667 privileges (whether local or remote). If the security policy is to allow anyone to cancel anyone's
 1668 job/document, then these values may be used when the job/document is canceled by other than the
 1669 owner of the job. For such a security policy, in effect, everyone is an operator as far as canceling
 1670 jobs/documents is concerned. These values SHOULD be supported if the implementation permits
 1671 canceling by other than the owner of the job.
- 1672 **'[job-]canceled-at-device' (JD)**: The job/document was canceled by an unidentified local user, i.e., a user
 1673 at a console at the device. This value SHOULD be supported if the implementation supports
 1674 canceling jobs/documents at the console.
- 1675 **'aborted-by-system' (JD)**: The job/document (1) is in the process of being aborted, (2) has been aborted by
 1676 the system and placed in the 'aborted' state, or (3) has been aborted by the system and placed in the
 1677 'pending-held' state, so that a user or operator can manually try the job/document again. This value
 1678 SHOULD be supported.
- 1679 **'processing-to-stop-point' (J)**: The requester has issued a Cancel-Job/Cancel-Document operation or the
 1680 Printer object has aborted the job/document, but is still performing some actions on the job/document
 1681 until a specified stop point occurs or job/document termination/cleanup is completed.
 1682 If the implementation requires some measurable time to cancel the job/document in the 'processing'
 1683 or 'processing-stopped' job/document states, the [IPP object Printer](#) MUST use this value to indicate
 1684 that the Printer object is still performing some actions on the job/document while the job/document
 1685 remains in the 'processing' or 'processing-stopped' state. After all the job's/document's
 1686 job/document description attributes have stopped incrementing, the Printer object moves the
 1687 job/document from the 'processing' state to the 'canceled' or 'aborted' job/document states.
- 1688 **'service-off-line' (J)**: The Printer is off-line and accepting no jobs. All 'pending' jobs are put into the
 1689 'pending-held' state. This situation could be true if the service's or document transform's input is
 1690 impaired or broken.
- 1691 **'[job-]warnings-detected' (JD)**: If the Printer supports these values, the Printer MUST add the value to "job-
 1692 state-reasons" / "document-state-reasons" when it generates the first warning message. That is, a
 1693 single occurrence of this value is present in the "job-state-reasons" / "document-state-reasons" if the
 1694 Printer has generated one or more warnings.
- 1695 **'[job-]completed-successfully' (JD)**: The job/document completed successfully. There were no warnings
 1696 or errors in printing. This value SHOULD be supported.

1697 **'[job-]completed-with-warnings' (JD):** The print part of the job/document completed with warnings
 1698 (whether or not there were save errors). This value SHOULD be supported if the implementation
 1699 detects warnings. [RFC2911]

1700 **'[job-]completed-with-errors' (JD):** The print part of the job/document completed with errors (and possibly
 1701 warnings too) (whether or not there were save errors). This value SHOULD be supported if the
 1702 implementation detects errors. [RFC2911]

1703 **'job-saving' (J):** The Printer is transmitting the Job to the save location. This is similar to the 'job-printing'
 1704 value.

1705 **'job-saved-successfully' (J):** The Printer saved the Job successfully.

1706 **'job-save-error' (J):** The Printer did not save the Job successfully (whether or not it was printed successfully,
 1707 printed with warnings, printed with errors, or not printed). The Printer MUST ensure that none of the
 1708 saved job is accessible, if it was unable to successfully save all of the job.

1709 **'job-restartable' (J):** This job is retained (see the description of "job-state" above, specifically "Partitioning of
 1710 Job States") and is currently able to be restarted using the Restart-Job operation (see [RFC2911]
 1711 Section 3.3.7). If 'job-restartable' is a value of the job's "job-state-reasons" attribute, then the IPP
 1712 objectPrinter MUST accept a Restart-Job operation for that job. This value SHOULD be supported if
 1713 the Restart-Job operation is supported.

1714 **'queued-in-device' (JD):** The job/document has been forwarded to a device or print system that is unable to
 1715 send back status. The Printer sets the job's/document's "job-state" / "document-state" attribute to
 1716 'completed' and adds the 'queued-in-device' value to the job's/document's "job-state-reasons" /
 1717 "document-state-reasons" attribute to indicate that the Printer has no additional information about the
 1718 job/document and never will have any better information. See the description of the "job-state" /
 1719 "document-state" attribute above, specifically the portion on "Forwarding Servers".

1720 NOTE: The semantics of this attribute or the set of valid values may be different for different document formats.

1721 8.6 job-state-message (text(MAX)) Job Description attribute

1722 8.7 document-state-message (text(MAX)) Document Description attribute

1723 This attribute specifies information about the "job-state"/"document-state" and "job-state-reasons"/"document-state-
 1724 reasons" attributes in human readable text. If the Printer object supports this attribute, the Printer object MUST be
 1725 able to generate this message in any of the natural languages identified by the Printer's "generated-natural-
 1726 language-supported" attribute (see the "attributes-natural-language" operation attribute specified in [RFC2911]
 1727 Section 3.1.4.1).

1728 The value SHOULD NOT contain additional information not contained in the values of the "job-state" and "job-states-
 1729 reasons" attributes, such as interpreter error information. Otherwise, application programs might attempt to parse the
 1730 (localized text). For such additional information such as interpreter errors for application program consumption or
 1731 specific document access errors, new attributes with keyword values, needs to be developed and registered.

1732 8.8 document-id-uri (uri) Document Description attribute

1733 This Document Description attribute is generated by the Printer as a unique URI to identify a Document object, in the
 1734 same way that the "job-uri" (uri) Job Description attribute uniquely identifies a Job object.

1735 ISSUE 16: Should the "document-id-uri" Document Description attribute be REQUIRED for the Printer to support in
 1736 any Document Creation operation, as a way of uniquely identifying a Document object across all Printers?

1737 **ISSUE 17:** Should we REQUIRE the Printer to accept a “document-id-uri” as an alternative way for clients to specify
 1738 the target of Document object operations? I know that implementers have grumbled about the “job-uri” being
 1739 REQUIRED for the Printer to support and accept as the target.

1740 **8.9 document-uri (uri) Document Description attribute**

1741 This Document Description attribute is the URI that the client supplied in a Send-URI operation. The Printer MUST
 1742 support this attribute if the Printer supports the Send-URI operation (see section 3.4).

1743 **9 Printer attributes**

1744 This section lists *all* of the Printer attributes defined in other IPP documents. Printer attributes are divided into three
 1745 disjoint groups:
 1746

Job Template attributes (JT)	These Printer attributes are related directly to the “xxx” Job Template attributes that a client can supply in a Job Creation request as follows: 1. “xxx-supported” indicate the supported values 2. “xxx-default” indicate the values that will be used if the client and the PDL omit the attribute. 3. “xxx-ready” indicate the supported values that are available without human intervention, for those few attributes that require human intervention, such as “media” and possibly “finishing”.
Printer Description attributes (PD)	These Printer attributes describe the Printer, such as “printer-name” and “printer-location”. Some of them are “xxx-supported” and “xxx-default” for Operation attributes that the client can supply in a Job Creation request.
neither (-)	These Printer attributes describe supported and defaults for member attributes of collection Job Template attributes.

1747 In a Get-Printer-Attributes request, a client can request all of the Printer attributes in the Job Template (JT) or Printer
 1748 Description (PD) groups by supplying the ‘job-template’ or ‘printer-description’ group name, respectively. **The client**
 1749 **can also request “all”.** The column labels are:
 1750

1751 **“Attribute Syntax”** - indicates the attribute syntax (see [RFC2911] section 4.1). Many “xxx-default” and “xxx-
 1752 supported” attributes have the ‘collection’ syntax which consists of a number of member attributes.
 1753 These member attributes are not listed in this table when they are the same as the corresponding
 1754 “xxx” attribute in Table 7. Only those few Printer attribute collection attributes that do not have a
 1755 corresponding Job Template attributes show the member attributes in this table.

1756 **“Grp”** - indicates to which group the attribute belongs.

1757 **“Printer Conf.”** - indicates the IPP/1.1 Printer conformance requirements for supporting the attribute. Those
 1758 attributes labeled as “MAY” may have conditional requirements that require their support, if the
 1759 Printer supports a related attribute, operation, or feature. For example, all Job Template attributes
 1760 are OPTIONAL for a Printer to support. However, if a Printer supports Job Template attribute “xxx”,
 1761 then it MUST also support the corresponding “xxx-default” and “xxx-supported” attributes. Similarly,
 1762 if Event Notification is supported, then some of the attributes indicated as “MAY” in this table become
 1763 MUST.

1764 **“Reference”** - lists the IETF or IEEE-ISTO specification which defines the semantics of the attribute.

1765 **ISSUE 09:** What other Printer Description attributes are needed, if any?

1766

Table 11 - Printer attributes (Job Template and Printer Description)

Printer attribute name (Job Template & Printer Description)	Attribute Syntax	Grp	Printer Conf.	Reference
charset-configured	charset	PD	MUST	[RFC2911] §4.4.17
charset-supported	1setOf charset	PD	MUST	[RFC2911] §4.4.18
color-supported	boolean	PD	MAY	[RFC2911] §4.4.26
compression-supported	type3 keyword	PD	MUST	[RFC2911] §4.4.32
copies-default	integer(1:MAX)	JT	MAY	[RFC2911] §4.2.5
copies-supported	rangeOfInteger(1:MAX)	JT	MAY	[RFC2911] §4.2.5
cover-back-default	collection	JT	MAY	[prod-print] §3.1.3
cover-back-supported	1setOf type2 keyword	JT	MAY	[prod-print] §3.1.4
cover-front-default	collection	JT	MAY	[prod-print] §3.1.3
cover-front-supported	1setOf type2 keyword	JT	MAY	[prod-print] §3.1.4
cover-type-supported	1setOf type2 keyword	-	MAY	[prod-print] §3.1.2.1
<u>document-creation-attributes-supported</u>	<u>1setOf type2 keyword</u>	<u>PD</u>	<u>MAY</u>	<u>[this-spec] §9.1</u>
document-format-default	mimeMediaType	PD	MUST	[RFC2911] §4.4.21
document-format-supported	1setOf mimeMediaType	PD	MUST	[RFC2911] §4.4.22
document-format-varying-attributes	1setOf type2 keyword	PD	MAY	[set-ops] §6.3
document-overrides-supported	1setOf type2 keyword		MAY	[override] §5.1.14
finishings-col-default	collection	JT	MAY	[prod-print] §3.2.3
finishings-col-ready	1setOf collection	JT	MAY	[prod-print] §3.2.4
finishings-col-supported	1setOf type2 keyword	JT	MAY	[prod-print] §3.2.5
finishings-default	1setOf type2 enum	JT	MAY	[RFC2911] §4.2.6
finishings-ready	1setOf type2 enum	JT	MAY	[RFC2911] §4.2.6
finishings-supported	1setOf type2 enum	JT	MAY	[RFC2911] §4.2.6
finishing-template-supported	1setOf name(MAX)	-	MAY	[prod-print] §3.2.1.1
force-front-side-default	1setOf integer(1:MAX)	JT	MAY	[prod-print] §3.3
force-front-side-supported	rangeOfInteger(1:MAX)	JT	MAY	[prod-print] §3.3
generated-natural-language-supported	1setOf naturalLanguage	PD	MUST	[RFC2911] §4.4.20
imposition-template-default	type3 keyword name(MAX)	-	MAY	[prod-print] §3.4
imposition-template-supported	1setOf (type3 keyword name(MAX))	-	MAY	[prod-print] §3.4
insert-after-page-number-supported	rangeOfInteger(0:MAX)	-	MAY	[prod-print] §3.5.1.1
insert-count-supported	rangeOfInteger(0:MAX)	-	MAY	[prod-print] §3.5.2.1
insert-sheet-default	1setOf collection	JT	MAY	[prod-print] §3.5.4
insert-sheet-supported	1setOf type2 keyword	JT	MAY	[prod-print] §3.5.5
ippget-event-life	integer(15:MAX)	PD	MAY	[get-method] §8.1
ipp-versions-supported	1setOf type2 keyword	PD	MUST	[RFC2911] §4.4.20
job-account-id-default	name(MAX)	JT	MAY	[prod-print] §3.6
job-account-id-supported	boolean	JT	MAY	[prod-print] §3.6
job-accounting-output-bin-default	type3 keyword name(MAX)	-	MAY	[prod-print] §3.8.3.1
job-accounting-output-bin-supported	1setOf (type3 keyword name(MAX))	-	MAY	[prod-print] §3.8.3.2
job-accounting-sheets-default	collection	JT	MAY	[prod-print] §3.8.4
job-accounting-sheets-supported	1setOf type2 keyword	JT	MAY	[prod-print] §3.8.5
job-accounting-sheets-type-supported	1setOf (type3 keyword name(MAX))	-	MAY	[prod-print] §3.8.1.1
job-accounting-user-id-default	name(MAX)	JT	MAY	[prod-print] §3.7
job-accounting-user-id-supported	boolean	JT	MAY	[prod-print] §3.7

Printer attribute name (Job Template & Printer Description)	Attribute Syntax	Grp	Printer Conf.	Reference
<u>job-creation-attributes-supported</u>	<u>1setOf type2 keyword</u>	<u>PD</u>	<u>MAY</u>	<u>[prod-print2] §7.1</u>
job-error-sheet-default	collection	JT	MAY	[prod-print] §3.7
job-error-sheet-supported	1setOf type2 keyword	JT	MAY	[prod-print] §3.9.5
job-error-sheet-type-supported	1setOf (type3 keyword name(MAX))	-	MAY	[prod-print] §3.9.1.1
job-error-sheet-when-supported	1setOf type2 keyword	-	MAY	[prod-print] §3.9.2.1
job-hold-until-default	type3 keyword name(MAX)	JT	MAY	[RFC2911] §4.2.2
job-hold-until-supported	1setOf (type3 keyword name(MAX))	JT	MAY	[RFC2911] §4.2.2
job-impressions-supported	rangeOfInteger(0:MAX)	PD	MAY	[RFC2911] §4.4.34
job-k-octets-supported	rangeOfInteger(0:MAX)	PD	MAY	[RFC2911] §4.4.33
job-media-sheets-supported	rangeOfInteger(0:MAX)	PD	MAY	[RFC2911] §4.4.35
job-message-to-operator-default	text(MAX)	JT	MAY	[prod-print] §3.12
job-message-to-operator-supported	boolean	JT	MAY	[prod-print] §3.12
<u>job-password-supported</u>	<u>integer(0:127)</u>	<u>PD</u>	<u>MAY</u>	<u>[prod-print2] §7.2</u>
<u>job-password-encryption-supported</u>	<u>1setOf (type3 keyword name(MAX))</u>	<u>PD</u>	<u>MAY</u>	<u>[prod-print2] §7.3</u>
job-priority-default	integer(1:100)	JT	MAY	[RFC2911] §4.2.1
job-priority-supported	1setOf integer(1:100)	JT	MAY	[RFC2911] §4.2.1
job-settable-attributes-supported	1setOf type2 keyword	PD	MAY	[set-ops] §6.2
job-sheet-message-default	text(MAX)		MAY	[prod-print] §3.12
job-sheet-message-supported	boolean		MAY	[prod-print] §3.12
job-sheets-col-default	collection	JT	MAY	[prod-print] §3.11.3
job-sheets-col-supported	1setOf type2 keyword	JT	MAY	[prod-print] §3.11.4
job-sheets-default	type3 keyword name(MAX)	JT	MAY	[RFC2911] §4.2.3
job-sheets-supported	1setOf (type3 keyword name(MAX))	JT	MAY	[RFC2911] §4.2.3
<u>job-spooling-supported</u>	<u>type2 keyword</u>	<u>PD</u>	<u>MAY</u>	<u>[prod-print2] §7.4</u>
<u>max-save-info-supported</u>	<u>integer(1:MAX)</u>	<u>PD</u>	<u>MAY</u>	<u>[prod-print2] §7.5</u>
max-stitching-locations-supported	integer(1:MAX)	PD	MAY	[prod-print] §5.2
media-back-coating-supported	1setOf (type3 keyword name(MAX))	-	MAY	[prod-print] §3.13.10.2
<u>media-col-database</u>	<u>1setOf collection</u>	<u>-³⁹</u>	<u>MAY</u>	<u>[prod-print2] §7.6</u>
<u>any "media-col" member attribute</u>				
media-col-default	collection	JT	MAY	[prod-print] §3.13.12
media-color-supported	1setOf type2 keyword	-	MAY	[prod-print] §3.13.4.1
media-col-ready	1setOf collection	JT	MAY	[prod-print] §3.13.13
media-col-supported	1setOf type2 keyword	JT	MAY	[prod-print] §3.13.14
media-default	type3 keyword name(MAX)	JT	MAY	[RFC2911] §4.2.11
media-front-coating-supported	1setOf (type3 keyword name(MAX))	-	MAY	[prod-print] §3.13.10.1
media-hole-count-supported	1setOf rangeOfInteger(0:MAX)	-	MAY	[prod-print] §3.13.6.1
media-info-supported	boolean	-	MAY	[prod-print] §3.13.3.1
media-input-tray-check-default	type3 keyword name(MAX)	JT	MAY	[prod-print] §3.14
media-input-tray-check-supported	1setOf (type3 keyword name(MAX))	JT	MAY	[prod-print] §3.14

³⁹ The "media-col-database" attribute is not returned when the client requests 'all' or 'printer-description' attribute group because there MAY be a large number of values. Instead the client MUST query "media-col-database" explicitly in a Get-Printer-Attributes request.

Printer attribute name (Job Template & Printer Description)	Attribute Syntax	Grp	Printer Conf.	Reference
media-key-supported	1setOf (type3 keyword name(MAX))	-	MAY	[prod-print] §3.13.1.1
media-order-count-supported	1setOf rangeOfInteger(1:MAX)	-	MAY	[prod-print] §3.13.7.1
media-pre-printed-supported	1setOf (type3 keyword name(MAX))	-	MAY	[prod-print] §3.13.5.1
media-ready	1setOf (type3 keyword name(MAX))	JT	MAY	[RFC2911] §4.2.11
media-recycled-supported	1setOf (type3 keyword name(MAX))	-	MAY	[prod-print] §3.13.11.1
media-size-supported	1setOf collection	-	MAY	[prod-print] §3.13.8.3
media-supported	1setOf (type3 keyword name(MAX))	JT	MAY	[RFC2911] §4.2.11
media-type-supported	1setOf (type3 keyword name(MAX))	-	MAY	[prod-print] §3.13.2.1
media-weight-metric-supported	1setOf rangeOfInteger(1:MAX)	-	MAY	[prod-print] §3.13.9.1
multiple-document-handling-default	type2 keyword	JT	MAY	[RFC2911] §4.2.4
multiple-document-handling-supported	1setOf type2 keyword	JT	MAY	[RFC2911] §4.2.4
multiple-document-jobs-supported	boolean	PD	MAY	[RFC2911] §4.4.16
multiple-operation-time-out	integer(1:MAX)	PD	MAY	[RFC2911] §4.4.31
natural-language-configured	naturalLanguage	PD	MUST	[RFC2911] §4.4.19
notify-attributes-supported	1setOf type2 keyword	PD	MAY	[ntfy] §5.3.4
notify-events-default	1setOf type2 keyword	PD	MAY	[ntfy] §5.3.3
notify-events-supported	1setOf type2 keyword	PD	MAY	[ntfy] §5.3.3
notify-lease-duration-default	integer(0:67108863)	PD	MAY	[ntfy] §5.3.8
notify-lease-duration-supported	1setOf (integer(0: 67108863) rangeOfInteger(0:67108863))	PD	MAY	[ntfy] §5.3.8
notify-lease-expiration-time	integer(0:MAX)	PD	MAY	[ntfy] §5.4.3
notify-max-events-supported	integer(2:MAX)	PD	MAY	[ntfy] §5.3.3
notify-pull-method-supported	1setOf type2 keyword	PD	MAY	[ntfy] §5.3.2
notify-schemes-supported	1setOf uriScheme	PD	MAY	[ntfy] §5.3.1
number-up-default	integer(1:MAX)	JT	MAY	[RFC2911] §4.2.9
number-up-supported	1setOf (integer(1:MAX) rangeOfInteger(1:MAX))	JT	MAY	[RFC2911] §4.2.9
operations-supported	1setOf type2 enum	PD	MUST	[RFC2911] §4.4.15
orientation-requested-default	type2 enum	JT	MAY	[RFC2911] §4.2.10
orientation-requested-supported	1setOf type2 enum	JT	MAY	[RFC2911] §4.2.10
output-bin-default	type2 keyword name(MAX)	JT	MAY	[output-bin] §2.1
output-bin-supported	1setOf (type2 keyword name(MAX))	JT	MAY	[output-bin] §2.1
page-delivery-default	type2 keyword	JT	MAY	[prod-print] §3.15
page-delivery-supported	1setOf type2 keyword	JT	MAY	[prod-print] §3.15
page-order-received-default	type2 keyword	JT	MAY	[prod-print] §3.16
page-order-received-supported	1setOf type2 keyword	JT	MAY	[prod-print] §3.16
page-overrides-supported	1setOf type2 keyword	PD	MAY	[override] §5.2.9
page-ranges-supported	boolean	JT	MAY	[RFC2911] §4.2.7
pages-per-minute	integer(0:MAX)	PD	MAY	[RFC2911] §4.4.36
pages-per-minute-color	integer(0:MAX)	PD	MAY	[RFC2911] §4.4.37
pages-per-subset-supported	boolean	PD	MAY	[override] §5.3.2
parent-printers-supported	1setOf uri	PD	MAY	[adm-ops-set2] §7.2

Printer attribute name (Job Template & Printer Description)	Attribute Syntax	Grp	Printer Conf.	Reference
pdl-override-supported	type2 keyword	PD	MUST	[RFC2911] §4.4.28
presentation-direction-number-up-default	type2 keyword	JT	MAY	[prod-print] §3.17
presentation-direction-number-up-supported	1setOf type2 keyword	JT	MAY	[prod-print] §3.17
printer-current-time	dateTime	PD	MAY	[RFC2911] §4.4.30
printer-detailed-status-messages	<u>1setOf text(MAX)</u>	<u>PD</u>	<u>MAY</u>	<u>[prod-print2] §7.7</u>
printer-driver-installer	uri	PD	MAY	[RFC2911] §4.4.8
printer-info	text(127)	PD	MAY	[RFC2911] §4.4.6
printer-is-accepting-jobs	boolean	PD	MUST	[RFC2911] §4.4.23
printer-location	text(127)	PD	MAY	[RFC2911] §4.4.5
printer-make-and-model	text(127)	PD	MAY	[RFC2911] §4.4.9
printer-message-date-time	dateTime	PD	MAY	[set-ops] §6.5
printer-message-from-operator	text(127)	PD	MAY	[RFC2911] §4.4.25
printer-message-time	integer(MIN:MAX)	PD	MAY	[set-ops] §6.4
printer-more-info	uri	PD	MAY	[RFC2911] §4.4.7
printer-more-info-manufacturer	uri	PD	MAY	[RFC2911] §4.4.10
printer-name	name(127)	PD	MUST	[RFC2911] §4.4.4
printer-notify-server-uri	<u>uri</u>	<u>PD</u>	<u>MAY</u>	<u>[not-srv] §4.1</u>
printer-resolution-default	resolution	JT	MAY	[RFC2911] §4.2.12
printer-resolution-supported	1setOf resolution	JT	MAY	[RFC2911] §4.2.12
printer-settable-attributes-supported	1setOf type2 keyword	PD	MAY	[set-ops] §6.1
printer-state	type1 enum	PD	MUST	[RFC2911] §4.4.11
printer-state-change-date-time	dateTime	PD	MAY	[ntfy] §6.2
printer-state-change-time	integer(1:MAX)	PD	MAY	[ntfy] §6.1
printer-state-message	text(MAX)	PD	MAY	[RFC2911] §4.4.13
printer-state-reasons	1setOf type2 keyword	PD	MUST	[RFC2911] §4.4.12
printer-up-time	integer(1:MAX))	PD	MUST	[RFC2911] §4.4.29
printer-uri-supported	1setOf uri	PD	MUST	[RFC2911] §4.4.1
printer-xri-supported	1setOf collection	PD	MAY	[set-ops] §6.6
xri-uri	uri	PD	MUST	[set-ops] §6.6
xri-authentication	1setOf type2 keyword	PD	MUST	[set-ops] §6.6
xri-security	1setOf type2 keyword	PD	MUST	[set-ops] §6.6
print-quality-default	type2 enum	JT	MAY	[RFC2911] §4.2.13
print-quality-supported	1setOf type2 enum	JT	MAY	[RFC2911] §4.2.13
queued-job-count	integer(0:MAX)	PD	MUST	[RFC2911] §4.4.24
reference-uri-schemes-supported	1setOf uriScheme	PD	MAY	[RFC2911] §4.4.27
separator-sheets-default	collection	JT	MAY	[prod-print] §3.18.3
separator-sheets-supported	1setOf type2 keyword	JT	MAY	[prod-print] §3.18.4
separator-sheets-type-supported	1setOf (type3 keyword name(MAX))	-	MAY	[prod-print] §3.18.1.1
sheet-collate-default	type2 keyword	JT	MAY	[job-prog] §3.1
sheet-collate-supported	1setOf type2 keyword	JT	MAY	[job-prog] §3.1
sides-default	type2 keyword	JT	MAY	[RFC2911] §4.2.8
sides-supported	1setOf type2 keyword	JT	MAY	[RFC2911] §4.2.8
stitching-locations-supported	1setOf (integer(0:MAX) rangeOfInteger(0:MAX))	-	MAY	[prod-print] §3.2.2.3.1
stitching-offset-supported	1setOf (integer(0:MAX) rangeOfInteger(0:MAX))	-	MAY	[prod-print] §3.2.2.2.1
stitching-reference-edge-supported	1setOf type2 keyword		MAY	[prod-print] §3.2.2.1.1

Printer attribute name (Job Template & Printer Description)	Attribute Syntax	Grp	Printer Conf.	Reference
subordinate-printers-supported	1setOf uri	PD	MAY	[adm-ops-set2] §7.1
uri-authentication-supported	1setOf type2 keyword	PD	MUST	[RFC2911] §4.4.2
uri-security-supported	1setOf type2 keyword	PD	MUST	[RFC2911] §4.4.3
user-defined-values-supported	1setOf type2 keyword	PD	MAY	[prod-print] §5.1
<u>which-jobs-supported</u>	<u>1setOf type2 keyword</u>	<u>PD</u>	<u>MAY</u>	<u>[prod-print2] §7.8</u>
x-image-position-default	type2 keyword	JT	MAY	[prod-print] §3.19.2
x-image-position-supported	1setOf type2 keyword	JT	MAY	[prod-print] §3.19.2
x-image-shift-default	integer(MIN:MAX)	JT	MAY	[prod-print] §3.19.3
x-image-shift-supported	rangeOfInteger(MIN:MAX)	JT	MAY	[prod-print] §3.19.3
xri-authentication-supported	1setOf type2 keyword	PD	MAY	[set-ops] §6.8
xri-security-supported	1setOf type2 keyword	PD	MAY	[set-ops] §6.9
xri-uri-scheme-supported	1setOf uriScheme	PD	MAY	[set-ops] §6.7
x-side1-image-shift-default	integer(MIN:MAX)	JT	MAY	[prod-print] §3.19.4
x-side1-image-shift-supported	rangeOfInteger(MIN:MAX)	JT	MAY	[prod-print] §3.19.4
x-side2-image-shift-default	integer(MIN:MAX)	JT	MAY	[prod-print] §3.19.5
x-side2-image-shift-supported	rangeOfInteger(MIN:MAX)	JT	MAY	[prod-print] §3.19.5
y-image-position-default	type2 keyword	JT	MAY	[prod-print] §3.19.6
y-image-position-supported	1setOf type2 keyword	JT	MAY	[prod-print] §3.19.6
y-image-shift-default	integer(MIN:MAX)	JT	MAY	[prod-print] §3.19.7
y-image-shift-supported	rangeOfInteger(MIN:MAX)	JT	MAY	[prod-print] §3.19.7
y-side1-image-shift-default	integer(MIN:MAX)	JT	MAY	[prod-print] §3.19.8
y-side1-image-shift-supported	rangeOfInteger(MIN:MAX)	JT	MAY	[prod-print] §3.19.8
y-side2-image-shift-default	integer(MIN:MAX)	JT	MAY	[prod-print] §3.19.9
y-side2-image-shift-supported	rangeOfInteger(MIN:MAX)	JT	MAY	[prod-print] §3.19.9

1767

1768

9.1 document-creation-attributes-supported (1setOf type2 keyword)

1769

1770

This Printer Description attribute lists the keyword names of the Document Template and Operation attributes that the Printer will accept in the Create-Document, Send-Document, and Send-URI Document Creation operations.

1771

9.2 printer-state-reasons (1setOf type2 keyword)

<u>IPP Printer Description attribute name</u>	<u>IPP Attribute Syntax plus Values</u>	<u>Printer conformance</u>	<u>Reference</u>
<u>printer-state-reasons</u>	<u>1setOf type2 keyword</u>	<u>MUST</u>	<u>[RFC2911] §4.4.12</u>
	<u>other</u>	<u>MAY</u>	<u>[RFC2911] §4.4.12</u>
	<u>none</u>	<u>MUST</u>	<u>[RFC2911] §4.4.12</u>
	<u>connecting-to-device</u>	<u>MAY</u>	<u>[RFC2911] §4.4.12</u>
	<u>cover-open</u>	<u>MAY</u>	<u>[RFC2911] §4.4.12</u>
	<u>deactivated</u>	<u>MAY</u>	<u>[adm-ops] §8.2</u>
	<u>developer-empty</u>	<u>MAY</u>	<u>[RFC2911] §4.4.12</u>
	<u>developer-low</u>	<u>MAY</u>	<u>[RFC2911] §4.4.12</u>
	<u>door-open</u>	<u>MAY</u>	<u>[RFC2911] §4.4.12</u>
	<u>fuser-over-temp</u>	<u>MAY</u>	<u>[RFC2911] §4.4.12</u>
	<u>fuser-under-temp</u>	<u>MAY</u>	<u>[RFC2911] §4.4.12</u>
	<u>hold-new-jobs</u>	<u>MAY</u>	<u>[adm-ops] §8.1</u>
	<u>input-tray-missing</u>	<u>MAY</u>	<u>[RFC2911] §4.4.12</u>

<u>IPP Printer Description attribute name</u>	<u>IPP Attribute Syntax plus Values</u>	<u>Printer conformance</u>	<u>Reference</u>
	interlock-open	MAY	[RFC2911] §4.4.12
	interpreter-resource-unavailable	MAY	[RFC2911] §4.4.12
	marker-supply-empty	MAY	[RFC2911] §4.4.12
	marker-supply-low	MAY	[RFC2911] §4.4.12
	marker-waste-almost-full	MAY	[RFC2911] §4.4.12
	marker-waste-full	MAY	[RFC2911] §4.4.12
	media-empty	MAY	[RFC2911] §4.4.12
	media-jam	MAY	[RFC2911] §4.4.12
	media-low	MAY	[RFC2911] §4.4.12
	media-needed	MAY	[RFC2911] §4.4.12
	moving-to-paused	CMUST⁴⁰	[RFC2911] §4.4.12
	opc-life-over	MAY	[RFC2911] §4.4.12
	opc-near-eol	MAY	[RFC2911] §4.4.12
	output-area-almost-full	MAY	[RFC2911] §4.4.12
	output-area-full	MAY	[RFC2911] §4.4.12
	output-tray-missing	MAY	[RFC2911] §4.4.12
	paused	CMUST⁴¹	[RFC2911] §4.4.12
	shutdown	MAY	[RFC2911] §4.4.12
	spool-area-full	SHOULD	[RFC2911] §4.4.12
	stopped-partly	MAY	[RFC2911] §4.4.12
	stopping	MAY	[RFC2911] §4.4.12
	timed-out	MAY	[RFC2911] §4.4.12
	toner-empty	MAY	[RFC2911] §4.4.12
	toner-low	MAY	[RFC2911] §4.4.12

1772

1773 [This description is taken from \[RFC2911\] with additions from other IPP extension documents:](#)

1774 This REQUIRED Printer attribute supplies additional detail about the device's state. Some of these value
1775 definitions indicate conformance requirements; the rest are OPTIONAL.

1776 Each keyword value MAY have a suffix to indicate its level of severity. The three levels are: report (least severe),
1777 warning, and error (most severe).

1778 **'-report':** This suffix indicates that the reason is a "report". An implementation may choose to omit some or
1779 all reports. Some reports specify finer granularity about the printer state; others serve as a precursor
1780 to a warning. A report MUST contain nothing that could affect the printed output.

1781 **'-warning':** This suffix indicates that the reason is a "warning". An implementation may choose to omit some
1782 or all warnings. Warnings serve as a precursor to an error. A warning MUST contain nothing that
1783 prevents a job from completing, though in some cases the output may be of lower quality.

1784 **'-error':** This suffix indicates that the reason is an "error". An implementation MUST include all errors. If this
1785 attribute contains one or more errors, printer MUST be in the stopped state.

⁴⁰ The 'moving-to-paused' value MUST be supported if the Pause-Printer operation is supported and it takes significant time to move to paused.

⁴¹ The 'paused' value MUST be supported if the Pause-Printer operation is supported.

- 1786 If the implementation does not add any one of the three suffixes, all parties MUST assume that the reason is an
1787 "error".
- 1788 If a Printer object controls more than one output device, each value of this attribute MAY apply to one or more of the
1789 output devices. An error on one output device that does not stop the Printer object as a whole MAY appear as a
1790 warning in the Printer's "printer-state-reasons" attribute. If the "printer-state" for such a Printer has a value of
1791 'stopped', then there MUST be an error reason among the values in the "printer-state-reasons" attribute.
- 1792 The following standard keyword values are defined (in alphabetical order):
- 1793 **'other'**: The device has detected an error other than one listed in this document.
- 1794 **'none'**: There are not reasons. This state reason is semantically equivalent to "printer-state-reasons" without
1795 any value and MUST be used, since the 1setOf attribute syntax requires at least one value.
- 1796 **'connecting-to-device'**: The Printer object has scheduled a job on the output device and is in the process of
1797 connecting to a shared network output device (and might not be able to actually start printing the job
1798 for an arbitrarily long time depending on the usage of the output device by other servers on the
1799 network).
- 1800 **'cover-open'**: One or more covers on the device are open.
- 1801 **'deactivated'**: A client has issued a Deactivate-Printer operation for the Printer object (see [adm-ops]
1802 section 3.4.1) and the Printer is in the process of becoming deactivated or has become deactivated.
1803 The Printer MUST reject all requests except Activate-Printer, queries (Get-Printer-Attributes, Get-
1804 Job-Attributes, Get-Jobs, etc.), Send-Document, and Send-URI (so that partial job submission can
1805 be completed - see [adm-ops] section 3.1.1) and return the 'server-error-service-unavailable' status
1806 code.
- 1807 **'developer-empty'**: The device is out of developer.
- 1808 **'developer-low'**: The device is low on developer.
- 1809 **'door-open'**: One or more doors on the device are open.
- 1810 **'fuser-over-temp'**: The fuser temperature is above normal.
- 1811 **'fuser-under-temp'**: The fuser temperature is below normal.
- 1812 **'hold-new-jobs'**: The operator has issued the Hold-New-Jobs operation (see [adm-ops] section 3.3.1) or
1813 other means, but the output-device(s) are taking an appreciable time to stop. Later, when all output
1814 has stopped, the "printer-state" becomes 'stopped', and the 'paused' value replaces the 'moving-to-
1815 paused' value in the "printer-state-reasons" attribute. This value MUST be supported, if the Hold-
1816 New-Jobs operation is supported and the implementation takes significant time to pause a device in
1817 certain circumstances.
- 1818 **'input-tray-missing'**: One or more input trays are not in the device.
- 1819 **'interlock-open'**: One or more interlock devices on the printer are unlocked.
- 1820 **'interpreter-resource-unavailable'**: An interpreter resource is unavailable (i.e. font, form)
- 1821 **'marker-supply-empty'**: The device is out of at least one marker supply. (e.g. toner, ink, ribbon)
- 1822 **'marker-supply-low'**: The device is low on at least one marker supply. (e.g. toner, ink, ribbon)
- 1823 **'marker-waste-almost-full'**: The device marker supply waste receptacle is almost full.
- 1824 **'marker-waste-full'**: The device marker supply waste receptacle is full.
- 1825 **'media-empty'**: At least one input tray is empty.
- 1826 **'media-jam'**: The device has a media jam.

- 1827 **'media-low'**: At least one input tray is low on media.
- 1828 **'media-needed'**: A tray has run out of media.
- 1829 **'moving-to-paused'**: Someone has paused the Printer object using the Pause-Printer operation (see
1830 [RFC2911] section 3.2.7) or other means, but the device(s) are taking an appreciable time to stop.
1831 Later, when all output has stopped, the "printer-state" becomes 'stopped', and the 'paused' value
1832 replaces the 'moving-to-paused' value in the "printer-state-reasons" attribute. This value MUST be
1833 supported, if the Pause-Printer operation is supported and the implementation takes significant time
1834 to pause a device in certain circumstances.
- 1835 **'opc-life-over'**: The optical photo conductor is no longer functioning.
- 1836 **'opc-near-eol'**: The optical photo conductor is near end of life.
- 1837 **'output-area-almost-full'**: One or more output area is almost full (e.g. tray, stacker, collator).
- 1838 **'output-area-full'**: One or more output area is full. (e.g. tray, stacker, collator)
- 1839 **'output-tray-missing'**: One or more output trays are not in the device
- 1840 **'paused'**: Someone has paused the Printer object using the Pause-Printer operation (see [RFC2911] section
1841 3.2.7) or other means and the Printer object's "printer-state" is 'stopped'. In this state, a Printer
1842 MUST NOT produce printed output, but it MUST perform other operations requested by a client. If a
1843 Printer had been printing a job when the Printer was paused, the Printer MUST resume printing that
1844 job when the Printer is no longer paused and leave no evidence in the printed output of such a
1845 pause. This value MUST be supported, if the Pause-Printer operation is supported.
- 1846 **'shutdown'**: Someone has removed a Printer object from service, and the device may be powered down or
1847 physically removed. In this state, a Printer object MUST NOT produce printed output, and unless the
1848 Printer object is realized by a print server that is still active, the Printer object MUST perform no other
1849 operations requested by a client, including returning this value. If a Printer object had been printing a
1850 job when it was shutdown, the Printer NEED NOT resume printing that job when the Printer is no
1851 longer shutdown. If the Printer resumes printing such a job, it may leave evidence in the printed
1852 output of such a shutdown, e.g. the part printed before the shutdown may be printed a second time
1853 after the shutdown.
- 1854 **'spool-area-full'**: The limit of persistent storage allocated for spooling has been reached. The Printer is
1855 temporarily unable to accept more jobs. The Printer will remove this value when it is able to accept
1856 more jobs. This value SHOULD be used by a non-spooling Printer that only accepts one or a small
1857 number jobs at a time or a spooling Printer that has filled the spool space.
- 1858 **'stopped-partly'**: When a Printer object controls more than one output device, this reason indicates that one
1859 or more output devices are stopped. If the reason is a report, fewer than half of the output devices
1860 are stopped. If the reason is a warning, fewer than all of the output devices are stopped.
- 1861 **'stopping'**: The Printer object is in the process of stopping the device and will be stopped in a while. When
1862 the device is stopped, the Printer object will change the Printer object's state to 'stopped'. The
1863 'stopping-warning' reason is never an error, even for a Printer with a single output device. When an
1864 output-device ceases accepting jobs, the Printer will have this reason while the output device
1865 completes printing.
- 1866 **'timed-out'**: The server was able to connect to the output device (or is always connected), but was unable to
1867 get a response from the output device.
- 1868 **'toner-empty'**: The device is out of toner.
- 1869 **'toner-low'**: The device is low on toner.

10 New Values for Existing Printer Description Attributes

This section contains those attributes for which additional values are added.

10.1 operations-supported (1setOf type2 enum)

The following “operation-id” values are added in order to support the new operations defined in this document:

Table 12 – Operation-id assignments

Value	Operation Name	Reference
0x0032	Cancel-Current-Document	[this-doc] §3.9
0x0033	Cancel-Document	[this-doc] §3.8
0x0034	Get-Document-Attributes	[this-doc] §3.5
0x0035	Get-Documents	[this-doc] §3.6
0x0036	Delete-Document	[this-doc] §3.10
0x0037	Set-Document-Attributes	[this-doc] §3.7
0x0038	Validate-Document	[this-doc] §3.11
<u>0x0039</u>	<u>Create-Document</u>	<u>[this-doc] §3.1</u>
<u>0x003A</u>	<u>Send-Data</u>	<u>[this-doc] §3.2</u>

11 Conformance Requirements

This section specifies the conformance requirements for Printers and clients.

11.1 Printer conformance requirements

In order to conform to this specification, a Printer:

1. MUST meet the conformance requirements for Printers specified in [RFC2911].
2. MUST support the Document operations that section 3 REQUIRES a Printer to support.
3. MUST support the operation attributes in the Send-Document operation and, if supported, the Send-URI operation that section 6 REQUIRES a Printer to support.
4. MAY support any of the Document Template attributes in Document Creation operations as indicated in section 7 and MUST NOT support them for contexts for where they are not defined as indicated in the Table 8 with an “n”.
5. MUST support the Document Description attributes that section 8 REQUIRES a Printer to support.
6. MUST support the Printer attributes that section 9 REQUIRES a Printer to support.
7. MUST support the values of Printer Descriptions attribute that section 10 REQUIRES a Printer to support.

11.2 Client conformance requirements

In order to conform to this specification, a client:

- 1891 1. MUST meet the conformance requirements for clients specified in [RFC2911]
- 1892 2. MAY support any of the Document operations defined in section 3. **ISSUE 18: Or should the client be**
1893 **REQUIRED to support some of the Document operations?**
- 1894 3. MUST supply the operation attributes that section 6 REQUIRES a client to supply in operation requests.
- 1895 4. MUST supply any Document Template attributes in the format that section 7 REQUIRES a client to supply in
1896 Document Creation operations and MUST NOT support them for contexts for where they are not defined as
1897 indicated in the Table 8 with an "n".
- 1898 5. SHOULD support any of the Document Description attributes that section 8 REQUIRES a Printer to support.
- 1899 6. MAY support any of the Printer attributes listed in section 9.
- 1900 7. MAY support any of the values of the Printer Descriptions attributes in section 10.

1901 12 Normative References

1902 Note: The references in the body of this IEEE-ISTO document use the more reader-friendly mnemonic symbols
1903 below, rather than the RFC number (except for [RFC2910] and [RFC2911]). IETF RFCs and IANA registrations
1904 require using the RFC numbers in the body of the document for references.

- 1905 [adm-ops]
1906 Kugler, C, Hastings, T., Lewis, H., "Internet Printing Protocol (IPP): Job and Printer Administrative
1907 Operations", <draft-ietf-ipp-ops-set2-03.txt>, July 17, 2001.
- 1908 [coll]
1909 deBry, R., Hastings, T., Herriot, R., Ocke, K., and P. Zehler, "Internet Printing Protocol (IPP): The 'collection'
1910 attribute syntax", <draft-ietf-ipp-collection-05.txt>, work in progress, July 17, 2001.
- 1911 [finish]
1912 Hastings, T., Fullman, D., "Internet Printing Protocol (IPP): "finishings" attribute values extension", IEEE-
1913 ISTO 5100.1-2001, February 5, 2001, <ftp://ftp.pwg.org/pub/pwg/standards/pwg5100.1.pdf>
- 1914 [get-method]
1915 Herriot, R., and T. Hastings, "Internet Printing Protocol (IPP): The 'ippget' Delivery Method for Event
1916 Notifications", <draft-ietf-ipp-notify-get-08.txt>, September 5, 2002.
- 1917 [job-prog]
1918 Hastings, T., Lewis, H., and R. Bergman, "Internet Printing Protocol (IPP): Job Progress Attributes",
1919 [RFC3381, September 2002](#) ~~<draft-ietf-ipp-job-prog-03.txt> work in progress, July 17, 2001.~~
- 1920 [not-srv]
1921 [Hastings, T., Lewis, H., and Ira McDonald, "Distributed Notification Server", September 26, 2002, work in](#)
1922 [progress to become IEEE-ISTO 5100.6-2002, ftp://ftp.pwg.org/pub/pwg/ipp/new_NOT/ipp-dist-not-service-](#)
1923 [020926.doc](#)

- 1924 ~~[not-srv]~~
 1925 ~~Hastings, T., Lewis, H, and Ira McDonald, "Distributed Notification Server", PWG IEEE-ISTO standard to be~~
 1926 ~~started.~~
- 1927 [ntfy]
 1928 Herriot, R., Hastings, T., Shepherd, M., deBry, R., Isaacson, S., Martin, J., and R. Bergman, "Internet
 1929 Printing Protocol/1.1: Event Notifications and Subscriptions", <draft-ietf-ipp-not-spec-08.txt>, November 19,
 1930 2001.
- 1931 [output-bin]
 1932 Hastings, T., and R. Bergman, "Internet Printing Protocol (IPP): output-bin attribute extension", IEEE-ISTO
 1933 5100.2-2001, February 7, 2001, <ftp://ftp.pwg.org/pub/pwg/standards/pwg5100.2.pdf>.
- 1934 [override]
 1935 Herriot, R., Ocke, K., "Internet Printing Protocol (IPP): Override Attributes for Documents and Pages", IEEE-
 1936 ISTO 5100.4-2001, February 7, 2001, <ftp://ftp.pwg.org/pub/pwg/standards/pwg5100.4.pdf>.
- 1937 [prod-print]
 1938 Ocke, K., Hastings, T., "Internet Printing Protocol (IPP): Production Printing Attributes - Set1", IEEE-ISTO
 1939 5100.3-2001, February 12, 2001, <ftp://ftp.pwg.org/pub/pwg/standards/pwg5100.3.pdf>.
- 1940 [prod-print2] Hastings, T., and D. Fullman, "Internet Printing Protocol (IPP): Production Printing Attributes - Set 2", to
 1941 become a PWG IEEE-ISTO standard. work in progress, August 21, 2002,
 1942 ftp://ftp.pwg.org/pub/pwg/ipp/new_PPE/pwg-ipp-prod-print-set2-draft-v0_1-020821.pdf.
- 1943 [RFC2911]
 1944 R. deBry, T. Hastings, R. Herriot, S. Isaacson, P. Powell, "Internet Printing Protocol/1.1: Model and
 1945 Semantics", RFC 2911, September 2000.
- 1946 [set-ops]
 1947 Hastings, T., Herriot, R., Kugler, C., and H. Lewis, "Internet Printing Protocol (IPP): Job and Printer Set
 1948 Operations", RFC 3380, September 2002.

1949 13 Informative References

- 1950 [fsg-it]
 1951 Free Software Group, Open Printing Job Ticket API, Visit: <http://www.freestandards.org/openprinting/>
- 1952 [pwg-psi]
 1953 "Print Service Interface (PSI)", work in progress to become a PWG IEEE-ISTO standard. Visit
 1954 <http://www.pwg.org/>.
- 1955 [pwg-sm]
 1956 Zehler, P., and S. Albright, "PWG Semantic Model", work in progress to become a PWG IEEE-ISTO
 1957 standard, version 0.11, September 27, 2002. [ftp://ftp.pwg.org/pub/pwg/Semantic-Model/PWG-Semantic-](ftp://ftp.pwg.org/pub/pwg/Semantic-Model/PWG-Semantic-Model.pdf)
 1958 [Model.pdf](ftp://ftp.pwg.org/pub/pwg/Semantic-Model/PWG-Semantic-Model.pdf)

- 1959 [RFC2565]
1960 Herriot, R., Butler, S., Moore, P., and R. Turner, "Internet Printing Protocol/1.0: Encoding and Transport",
1961 RFC 2565, April 1999.
- 1962 [RFC2566]
1963 R. deBry, T. Hastings, R. Herriot, S. Isaacson, and P. Powell, "Internet Printing Protocol/1.0: Model and
1964 Semantics", RFC 2566, April 1999.
- 1965 [RFC2567]
1966 Wright, D., "Design Goals for an Internet Printing Protocol", RFC 2567, April 1999.
- 1967 [RFC2568]
1968 Zilles, S., "Rationale for the Structure and Model and Protocol for the Internet Printing Protocol", RFC 2568,
1969 April 1999.
- 1970 [RFC2569]
1971 Herriot, R., Hastings, T., Jacobs, N., Martin, J., "Mapping between LPD and IPP Protocols", RFC 2569, April
1972 1999.
- 1973 [RFC2616]
1974 R. Fielding, J. Gettys, J. Mogul, H. Frystyk, L. Masinter, P. Leach, T. Berners-Lee, "Hypertext Transfer
1975 Protocol - HTTP/1.1", RFC 2616, June 1999.
- 1976 [RFC3196]
1977 Hastings, T., Manros, C., Zehler, P., Kugler, C., and H. Holst, "Internet Printing Protocol/1.1: Implementer's
1978 Guide", RFC 3196, November 2001.
- 1979 [RFC3239]
1980 Kugler, C., Lewis, H. and T. Hastings, "Internet Printing Protocol (IPP): Requirements for Job, Printer, and
1981 Device Administrative Operations", RFC 3239, February 2002.

1982 14 IANA Considerations

1983 This section contains the registration information for IANA to add to the various IPP Registries according to the
1984 procedures defined in RFC 2911 [RFC2911] section 6 to cover the definitions in this document.

1985 *Note Replace the References below with the RFC number for the appropriate document, so that it accurately*
1986 *reflects the content of the information for the IANA Registry.*

1987 14.1 Attribute Registrations

1988 The following table lists all the attributes defined in this document. These are to be registered according to the
1989 procedures in RFC 2911 [RFC2911] section 6.2.

1991 Document Description attributes:	Reference:	Section
1992 Document Description attributes:		
1993 attributes-charset (charset)	[RFC2911]	4.3.19
1994 attributes-natural-language (naturalLanguage)	[RFC2911]	4.3.20

1995	compression (type3 keyword)	[RFC2911]	3.2.1.1
1996	current-page-order (type2 keyword)	[prod-print]	4.1
1997	date-time-at-completed (dateTime)	[RFC2911]	4.3.14.7
1998	date-time-at-creation (dateTime)	[RFC2911]	4.3.14.5
1999	date-time-at-processing (dateTime)	[RFC2911]	4.3.14.6
2000	detailed-status-message (1setOf text (MAX))	[RFC2911]	4.3.10
2001	document-access-errors (1setOf text(MAX))	[RFC2911]	4.3.11
2002	document-format (documentFormat)	[RFC2911]	3.2.1.1
2003	document-name (name(MAX))	[RFC2911]	3.2.1.1
2004	document-natural-language (naturalLanguage)	[RFC2911]	3.2.1.1
2005	document-number (integer(0:MAX))	[this spec]	8.1
2006	document-state (type1 enum)	[this spec]	8.3
2007	document-state-reasons (1setOf type2 keyword)	[this spec]	8.5!
2008	impressions (integer(0:MAX))	[RFC2911]	4.3.17.2
2009	impressions-completed (integer(0:MAX))	[RFC2911]	4.3.18.2
2010	impressions-completed-current-copy	[job-prog]	4.4
2011	(integer(0:MAX))		
2012	k-octets (integer(0:MAX))	[RFC2911]	4.3.17.1
2013	k-octets-processed (integer(0:MAX))	[RFC2911]	4.3.18.1
2014	last-document (boolean)	[RFC2911]	4.3.12
2015	media-sheets (integer(0:MAX))	[RFC2911]	4.3.17.3
2016	media-sheets-completed (integer(0:MAX))	[RFC2911]	4.3.18.3
2017	more-info (uri)	[RFC2911]	4.3.4
2018	printer-up-time (integer (1:MAX))	[RFC2911]	4.3.14.4
2019	sheet-completed-copy-number (integer(0:MAX))	[job-prog]	4.2
2020	time-at-completed (integer (MIN:MAX))	[RFC2911]	4.3.14.3
2021	time-at-creation (integer (MIN:MAX))	[RFC2911]	4.3.14.1
2022	time-at-processing (integer (MIN:MAX))	[RFC2911]	4.3.14.2
2023	warnings-count (integer(0:MAX))	[override]	6.1
2024			
2025			
2026	Document Templates attributes:	Reference:	Section:
2027	copies (integer(1:MAX))	[RFC2911]	4.2.5
2028	cover-back (collection)	[prod-print]	3.1
2029	media (type3 keyword name(MAX))	[prod-print]	3.1.1
2030	media-col (collection)	[prod-print]	3.1.1
2031	cover-front (collection)	[prod-print]	3.1
2032	cover-type (type2 keyword)	[prod-print]	3.1.2
2033	media (type3 keyword name(MAX))	[prod-print]	3.1.1
2034	media-col (collection)	[prod-print]	3.1.1
2035	cover-type (type2 keyword)	[prod-print]	3.1.2
2036	finishings (1setOf type2 enum)	[RFC2911]	4.2.6
2037		[finish]	2
2038	finishings-col (collection)	[prod-print]	3.2
2039	finishing-template (name(MAX))	[prod-print]	3.2.1
2040	stitching (collection)	[prod-print]	3.2.2

2041	stitching-locations (1setOf integer(0:MAX))	[prod-print]	3.2.2.3
2042	stitching-offset (integer (0:MAX))	[prod-print]	3.2.2.2
2043	stitching-reference-edge (type2 keyword)	[prod-print]	3.2.2.1
2044	force-front-side (1setOf integer(1:MAX))	[prod-print]	3.3
2045	imposition-template (type2 keyword name(MAX))	[prod-print]	3.4
2046	insert-sheet (1setOf collection)	[prod-print]	3.5
2047	insert-after-page-number (integer(0:MAX))	[prod-print]	3.5.1
2048	insert-count (integer(0:MAX))	[prod-print]	3.5.2
2049	media (type3 keyword name(MAX))	[prod-print]	3.5.3
2050	media-col (collection)	[prod-print]	3.5.3
2051	media (type3 keyword name(MAX))	[RFC2911]	4.2.11
2052	media-col (collection)	[prod-print]	3.13
2053	media-back-coating (type3 keyword	[prod-print]	3.13.10
2054	name(MAX))		
2055	media-color (type3 keyword name(MAX))	[prod-print]	3.13.4
2056	media-front-coating (type3 keyword	[prod-print]	3.13.10
2057	name(MAX))		
2058	media-hole-count (integer(0:MAX))	[prod-print]	3.13.6
2059	media-info (text(255))	[prod-print]	3.13.3
2060	media-key (type3 keyword name(MAX))	[prod-print]	3.13.1
2061	media-order-count (integer(1:MAX))	[prod-print]	3.13.7
2062	media-preprinted (type3 keyword name(MAX))	[prod-print]	3.13.5
2063	media-recycled (type3 keyword name(MAX))	[prod-print]	3.13.11
2064	media-size (collection)	[prod-print]	3.13.8
2065	x-dimension (integer(0:MAX))	[prod-print]	3.13.8.1
2066	y-dimension (integer(0:MAX))	[prod-print]	3.13.8.2
2067	media-type (type3 keyword name(MAX))	[prod-print]	3.13.2
2068	media-weight-metric (integer(0:MAX))	[prod-print]	3.13.9
2069	media-input-tray-check (type3 keyword	[prod-print]	3.14
2070	name(MAX))		
2071	number-up (integer(1:MAX))	[RFC2911]	4.2.9
2072	orientation-requested (type2 enum)	[RFC2911]	4.2.10
2073	output-bin (type2 keyword name(MAX))	[output-bin]	2.1
2074	page-delivery (type2 keyword)	[prod-print]	3.15
2075	page-order-received (type2 keyword)	[prod-print]	3.16
2076	page-overrides (1setOf collection)	[override]	5.2
2077	document-copies (1setOf rangeOfInteger(MAX))	[override]	5.2.3
2078	input-documents (1setOf rangeOfInteger(MAX))	[override]	5.2.1
2079	output-documents (1setOf rangeOfInteger(MAX))	[override]	5.2.2
2080	pages (1setOf rangeOfInteger(MAX))	[override]	5.2.4
2081	<any other Job Template attributes that		
2082	affect pages, such as media or media-col (
2083	page-ranges (1setOf rangeOfInteger(1:MAX))	[RFC2911]	4.2.7
2084	pages-per-subset (1setOf integer(1:MAX))	[prod-print]	5.3
2085	presentation-direction-number-up (type2	[prod-print]	3.17
2086	keyword)		

2087	print-quality (type2 enum)	[RFC2911]	4.2.13
2088	printer-resolution (resolution)	[RFC2911]	4.2.12
2089	separator-sheets (collection)	[prod-print]	3.18
2090	media (type3 keyword name(MAX))	[prod-print]	3.18.2
2091	media-col (collection)	[prod-print]	3.18.2
2092	separator-sheets-type (type3 keyword	[prod-print]	3.18.1
2093	name(MAX))		
2094	sheet-collate (type2 keyword)	[job-prog]	3.1
2095	sides (type2 keyword)	[RFC2911]	4.2.8
2096	x-image-position (type2 keyword)	[prod-print]	3.19.2
2097	x-image-shift (integer(MIN:MAX))	[prod-print]	3.19.3
2098	x-side1-image-shift (integer(MIN:MAX))	[prod-print]	3.19.4
2099	x-side2-image-shift (integer(MIN:MAX))	[prod-print]	3.19.5
2100	y-image-position (type2 keyword)	[prod-print]	3.19.6
2101	y-image-shift (integer(MIN:MAX))	[prod-print]	3.19.7
2102	y-side1-image-shift (integer(MIN:MAX))	[prod-print]	3.19.8
2103	y-side2-image-shift (integer(MIN:MAX))	[prod-print]	3.19.9
2104			
2105			
2106	Operation attributes:		
2107	document-number	[this spec]	3
2108			

14.2 Additional Enum Attribute Value Registrations for the “operations-supported” Printer Attribute

The following table lists all the new enum attribute values defined in this document as additional type2 enum values for use with the “operations-supported” Printer Description attribute. These are to be registered according to the procedures in RFC 2911 [RFC2911] section 6.1.

Value	Name	Reference	Section:
-----	-----	-----	-----
operations-supported (type2 enum):			
0x0032	Cancel-Current-Document	[this-spec]	§3.9
0x0033	Cancel-Document	[this-spec]	§3.8
0x0034	Get-Document-Attributes	[this-spec]	§3.5
0x0035	Get-Documents	[this-spec]	§3.6
0x0036	Delete-Document	[this-spec]	§3.10
0x0037	Set-Document-Attributes	[this-spec]	§3.7
0x0038	Validate-Document	[this-spec]	§3.11
0x0039	Create-Document	[this-spec]	§3.1
0x003A	Send-Data	[this-spec]	§3.1

The resulting enum attribute value registrations will be published in the <http://www.iana.org/assignments/ipp-registrations> [registry file](#).

2131 14.3 Operation Registrations

2132 The following table lists all of the operations defined in this document. These are to be registered according to the
 2133 procedures in RFC 2911 [RFC2911] section 6.4.

2134	Operations :	Reference :	Section :
2135	Cancel-Current-Document	[this-spec]	§3
2136	Cancel-Document	[this-spec]	§3
2137	Get-Document-Attributes	[this-spec]	§3
2138	Get-Documents	[this-spec]	§3
2139	Delete-Document	[this-spec]	§3
2140	Set-Document-Attributes	[this-spec]	§3
2141	Validate-Document	[this-spec]	§3
2142	Create-Document	[this-spec]	§
2143	Send-Data	[this-spec]	§
2144			
2145			

2146 15 Internationalization Considerations

2147 The internationalization considerations for this extension for handling the Document object are the same as for
 2148 handling the Job object in [RFC2911].

2149 16 Security Considerations

2150 The Document object should provide no more increased security considerations than the Job object. The Printer
 2151 MUST provide the same access control for Document objects as for Job objects.

2152 17 Contributors

2153 18 Acknowledgments

2154 19 Author's Address

2155 Tom Hastings
 2156 Xerox Corporation
 2157 737 Hawaii St.
 2158 El Segundo, CA 90245
 2159
 2160 Phone: 310 333-6413
 2161 Fax: 310 333-5514
 2162 e-mail: hastings@cp10.es.xerox.com
 2163
 2164 Peter Zehler
 2165 Xerox Corporation

2166 MS: 0128-30E
 2167 800 Phillips Road
 2168 Webster, NY 14580-9701
 2169
 2170 Phone: 1+585+2658755
 2171 Fax:
 2172 e-mail: PZehler@crt.xerox.com
 2173

2174 Additional contributors:
 2175
 2176 Don Fullman, Xerox
 2177 Ira McDonald, High North

2178 20 Appendix A: Document operations compared to Job operations

2179 This appendix compares the Document operations with the existing Job operations to show the parallelism.

2180 Table 13 compares the Job and Document operations. The two Conf. columns indicate the conformance
 2181 requirements (REQUIRED = REQ, OPTIONAL = OPT) for the Job and Document operations respectively. A "REQ"
 2182 in the Document Conformance column means if the Document object is supported. Whether a Document operation
 2183 is a method on the Job object or the Document object depends on the modeling regime and is not an essential part
 2184 of the semantics described here, since these semantics are intended to apply to both to object-oriented and object-
 2185 based protocols, APIs, and implementations.

2186 **Table 13 - Document operations compared to Job operations**

Job operations	Job Conf.	Document operations	Doc Conf
Cancel-Current-Job	OPT	Cancel-Current-Documnet	OPT
Cancel-Job	REQ	Cancel-Documnet	OPT
Create-Job	OPT	Create-Documnet	REQ
Get-Job-Attributes	REQ	Get-Documnet-Attributes	REQ
Get-Jobs	REQ	Get-Documents	REQ
Hold-Job		<i>N/A, can only hold an entire job.</i>	
Print-Job	REQ	Send-Documnet (existing operation - see [RFC2911] with an additional Document attributes group defined in section 3.3)	REQ ⁴²
Print-URI	OPT	Send-URI (existing operation - see [RFC2911] with an additional Document attributes group defined in section 3.4)	OPT
<i>N/A</i>		Send-Data	REQ
Promote-Job	OPT	<i>N/A, can only promote an entire job</i>	
Purge-Jobs	OPT	Delete-Documnet	OPT
Release-Held-New-Jobs	OPT	<i>N/A, can only release entire jobs</i>	
Release-Job	OPT	<i>N/A, can only release an entire job</i>	
Reprocess-Job	OPT	<i>N/A, can only reprocess an entire job</i>	
Restart-Job	OPT	<i>N/A, can only restart an entire job</i>	
Resume-Job	OPT	<i>N/A, can only resume an entire job</i>	

⁴² The Send-Documnet operation is OPTIONAL for a Printer to conform to [RFC2911], but is REQUIRED for a Printer to conform to this Document object specification.

Job operations	Job Conf.	Document operations	Doc Conf
Schedule-Job-After	OPT	<i>N/A, can only schedule an entire job</i>	
Set-Job-Attributes	OPT	Set-Document-Attributes	OPT
Suspend-Current-Job	OPT	<i>N/A, can only suspend an entire job in order to run another one</i>	
Validate-Job	REQ	Validate-Document	REQ

2187
2188

2189

21 Annex B: Change Log (informative)

2190
2191
2192
2193
2194
2195
2196
2197
2198

Version 0.4, 14 September 2002:

1. Added the operation specifications.
2. Added the Create-Document and Send-Data to be more parallel with Jobs and support PWG PSI.
3. Resolved the 15 issues in version 0.3 as discussed on the mailing list.
4. Added the Attribute Precedence section 5.
5. Added [prod-print2] attributes.
6. Added job-mandatory-attributes, job-cover-back, job-cover-front, job-copies, job-finishings, job-finishings-col, document-id-uri, and redirect-uri.

2199
2200
2201
2202
2203
2204
2205
2206
2207
2208
2209

Version 0.3, 9 September 2002:

1. Reformatted as an IEEE-ISTO standard and added the usual sections for a standard.
2. Added "original-requesting-user-name" Operation attribute to Table 5.
3. Added "y" to "output-bin" in Table 7 so it MAY be a Document Template attribute.
4. Clarified the * and ** in Table 8 - Job and Document Description attributes.
5. Added section 9 all of the Printer attributes defined In any IPP standard.
6. Allocated operation-id enums in section 10 to the 7 Document operations.
7. Added the conformance section 11
8. Completed the IANA Considerations section 14.